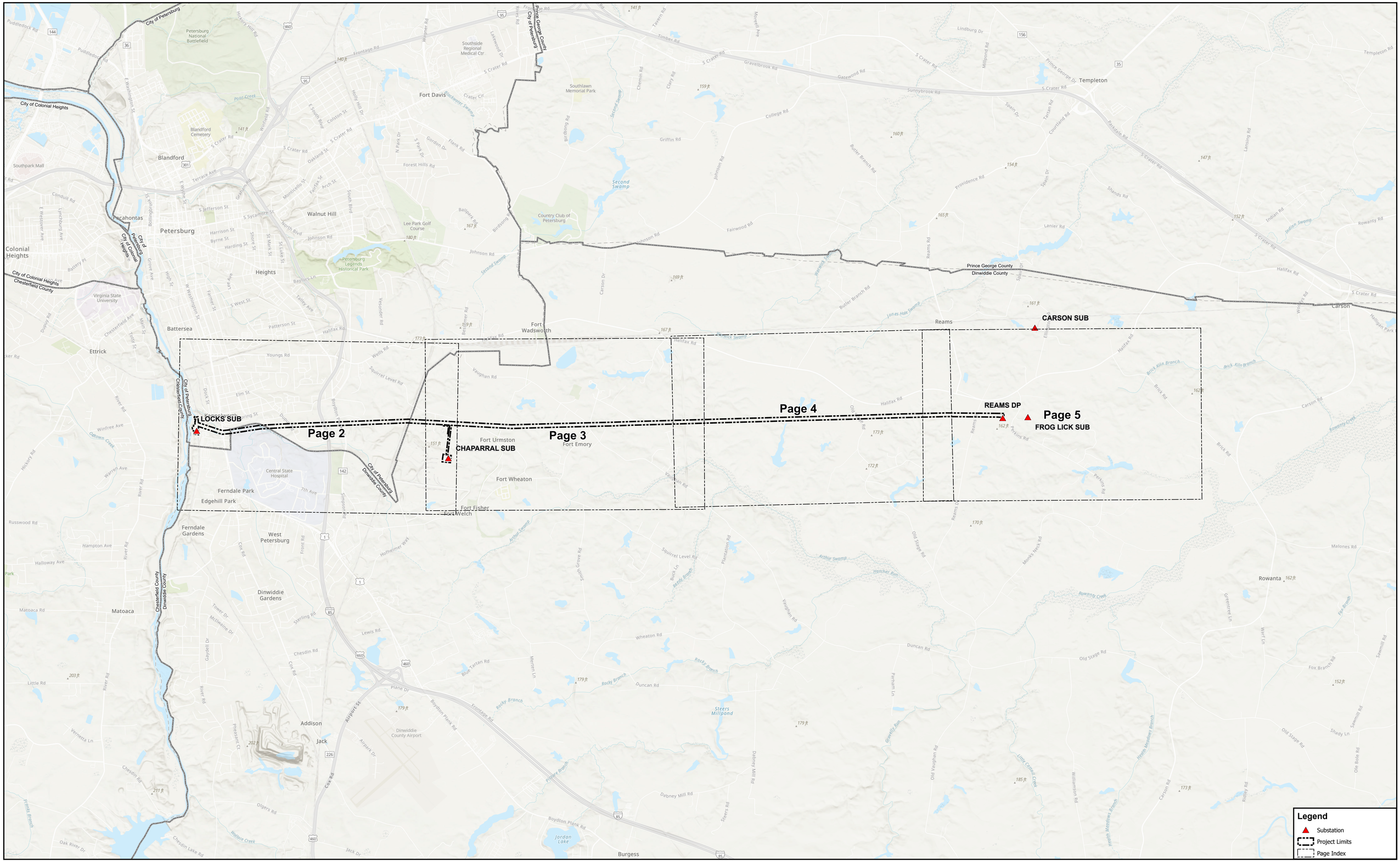

Stantec | Dominion Energy

Disclaimer: Stantec assumes no responsibility for data supplied in electronic format. The recipient accepts the electronic data "as is" and assumes all responsibility for the completeness of the data. The recipient releases Stantec, its officers, employees, consultants and agents, from any and all claims arising in any way from the content or provision of the data.

Notes
1. Coordinate System: NAD 1983 StatePlane Virginia South FIPS 4502 Feet
2. Data Sources: Dominion Energy Virginia, Stantec, ESRI, DCR
3. Basemap © ESRI

Carson to Locks Line #249

Dinwiddie County and City of Petersburg, Virginia

May 2023

Stantec Consulting Services Inc.
5209 Center Street
Williamsburg, VA 23188
Tel: 757.220.6869
Fax: 757.229.4507

0 3,000 6,000 Feet

N

Prepared by CDC on 2023-05-17
Technical Review by MER on 2023-05-17
Independent Review by CPG on 2023-05-23

Stantec

Dominion Energy

Disclaimer: Stantec assumes no responsibility for data supplied in electronic format. The recipient accepts full responsibility for verifying the accuracy and completeness of the data. The recipient releases Stantec, its officers, employees, consultants and agents, from any and all claims arising in any way from the content or provision of the data.

Notes
1. Coordinate System: NAD 1983 StatePlane Virginia South FIPS 4502 Feet
2. Data Sources: Dominion Energy Virginia, Stantec, ESRI, City of Petersburg GIS, Dinwiddie County GIS, DCR
3. Conservation Lands and Easements provided by VA DCR Natural Heritage Program
4. Roads provided by ESRI
5. Orthoimagery © ESRI

Carson to Locks Line #249

Dinwiddie County and City of Petersburg, Virginia

May 2023

Stantec Consulting Services Inc.
5209 Center Street
Williamsburg, VA 23188
Tel: 757.220.6869
Fax: 757.229.4507

Prepared by CDC on 2023-05-17
Technical Review by MER on 2023-05-17
Independent Review by CPG on 2023-05-23

Stantec

Dominion Energy

Disclaimer: Stantec assumes no responsibility for data supplied in electronic format. The recipient accepts full responsibility for verifying the accuracy and completeness of the data. The recipient releases Stantec, its officers, employees, consultants and agents, from any and all claims arising in any way from the content or provision of the data.

Notes
1. Coordinate System: NAD 1983 StatePlane Virginia South FIPS 4502 Feet
2. Data Sources: Dominion Energy Virginia, Stantec, ESRI, City of Petersburg GIS, Dinwiddie County GIS, DCR
3. Conservation Lands and Easements provided by VA DCR Natural Heritage Program
4. Roads provided by ESRI
5. Orthoimagery © ESRI

Carson to Locks Line #249

Dinwiddie County and City of Petersburg, Virginia

May 2023

Stantec Consulting Services Inc.
5209 Center Street
Williamsburg, VA 23188
Tel: 757.220.6869
Fax: 757.229.4507

Prepared by CDC on 2023-05-17
Technical Review by MER on 2023-05-17
Independent Review by CPG on 2023-05-23

Stantec

Dominion Energy

Disclaimer: Stantec assumes no responsibility for data supplied in electronic format. The recipient accepts full responsibility for verifying the accuracy and completeness of the data. The recipient releases Stantec, its officers, employees, consultants and agents, from any and all claims arising in any way from the content or provision of the data.

Notes
1. Coordinate System: NAD 1983 StatePlane Virginia South FIPS 4502 Feet
2. Data Sources: Dominion Energy Virginia, Stantec, ESRI, City of Petersburg GIS, Dinwiddie County GIS, DCR
3. Conservation Lands and Easements provided by VA DCR Natural Heritage Program
4. Roads provided by ESRI
5. Orthoimagery © ESRI

Carson to Locks Line #249

Dinwiddie County and City of Petersburg, Virginia

May 2023

Stantec Consulting Services Inc.
5209 Center Street
Williamsburg, VA 23188
Tel: 757.220.6869
Fax: 757.229.4507

Prepared by CDC on 2023-05-17
Technical Review by MER on 2023-05-17
Independent Review by CPG on 2023-05-23

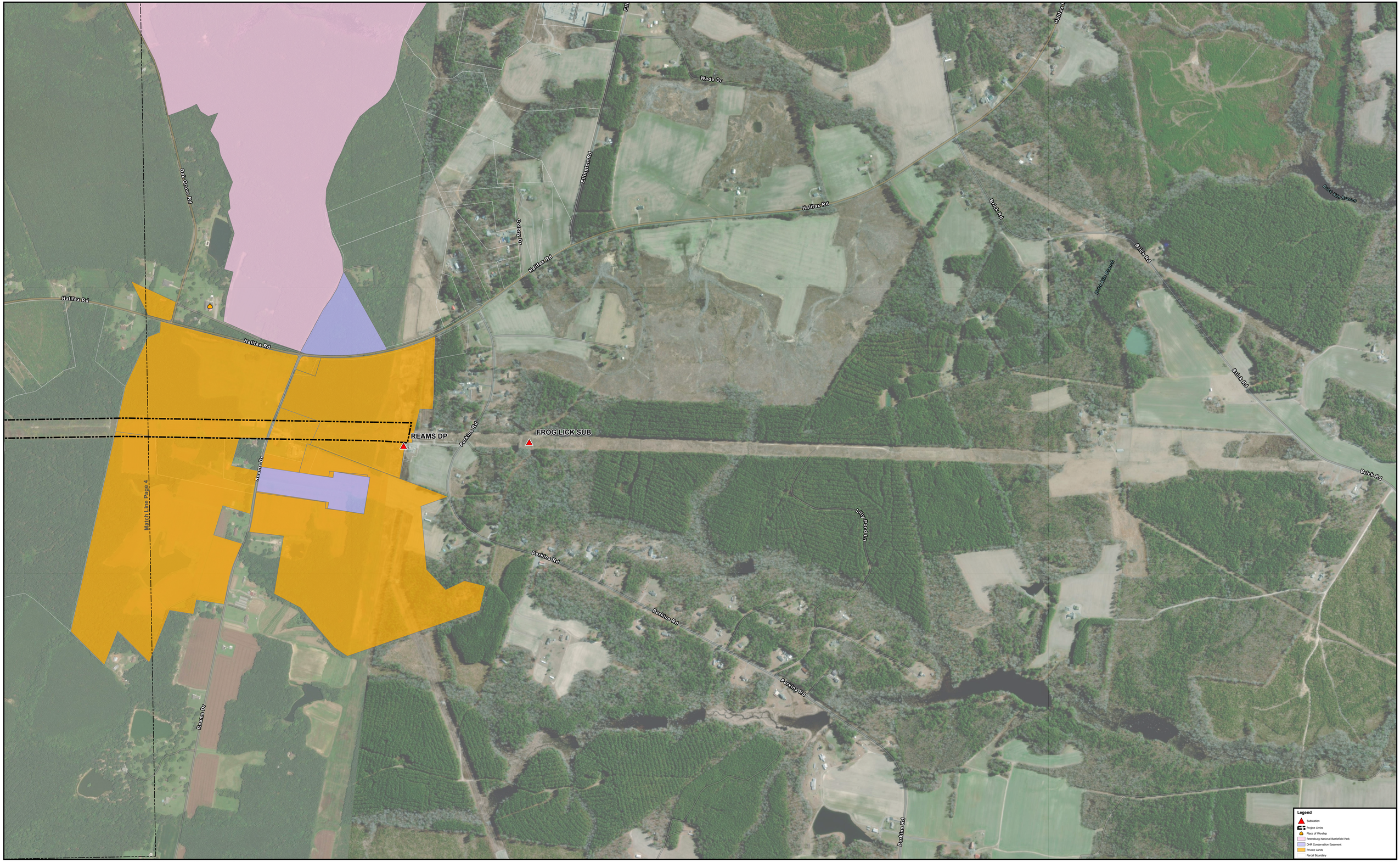

Stantec

Dominion Energy

Disclaimer: Stantec assumes no responsibility for data supplied in electronic format. The recipient accepts full responsibility for verifying the accuracy and completeness of the data. The recipient releases Stantec, its officers, employees, consultants and agents, from any and all claims arising in any way from the content or provision of the data.

Notes
1. Coordinate System: NAD 1983 StatePlane Virginia South FIPS 4502 Feet
2. Data Sources: Dominion Energy Virginia, Stantec, ESRI, City of Petersburg GIS, Dinwiddie County GIS, DCR
3. Conservation Lands and Easements provided by VA DCR Natural Heritage Program
4. Roads provided by ESRI
5. Orthoimagery © ESRI

Carson to Locks Line #249

Dinwiddie County and City of Petersburg, Virginia

May 2023

Stantec Consulting Services Inc.
5209 Center Street
Williamsburg, VA 23188
Tel: 757.220.6869
Fax: 757.229.4507

0 500 1,000 Feet

N

Prepared by CDC on 2023-05-17
Technical Review by MER on 2023-05-17
Independent Review by CPG on 2023-05-23