

# MIDLOTHIAN TO CARSON

500 kV Transmission Line Rebuild Project

## Typical Existing Right of Way

Visualization is for discussion purposes only.  
Final design is subject to change pending public,  
engineering, and regulatory review.

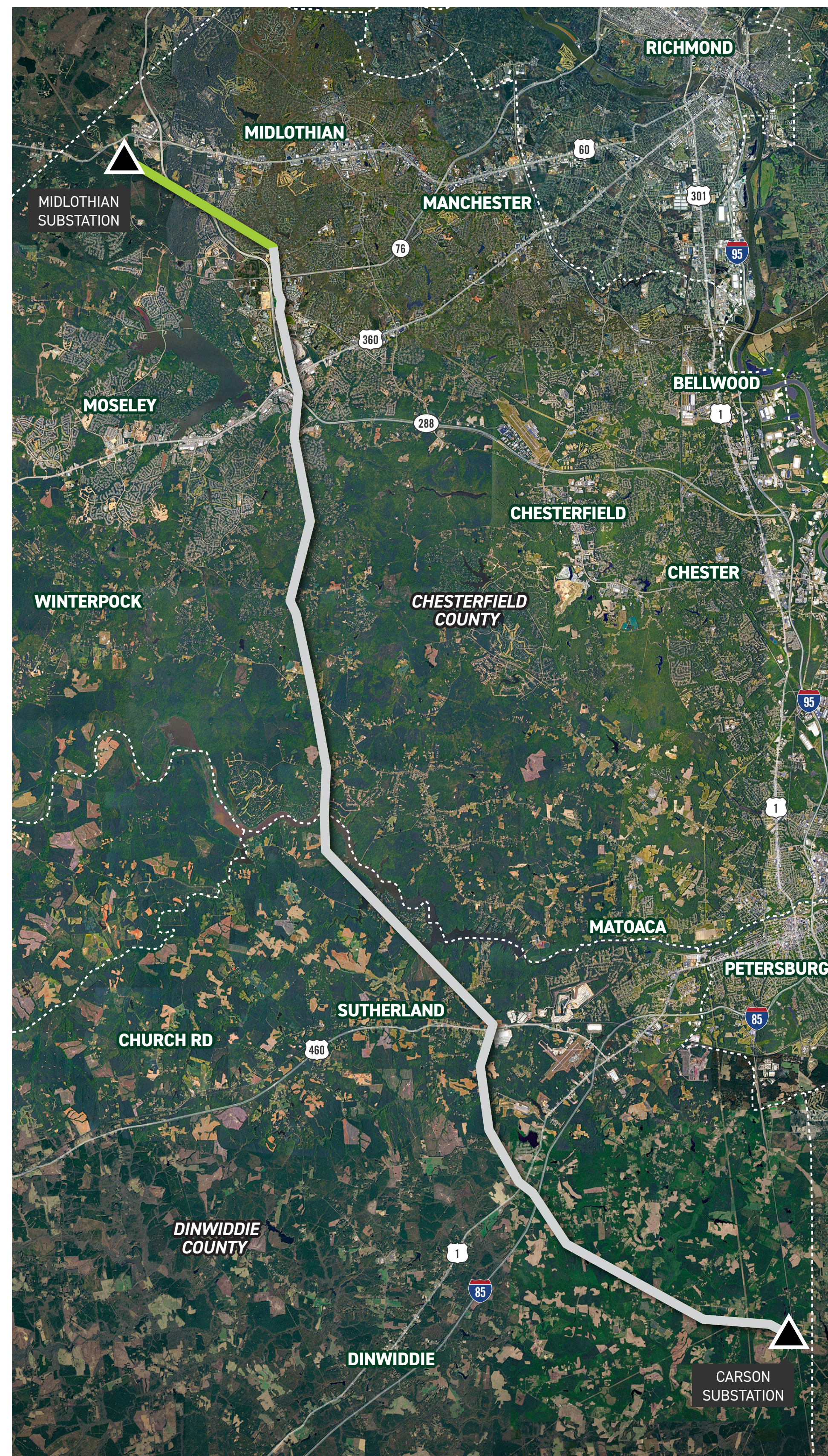

Existing  
**Lattice**  
Weathering Steel

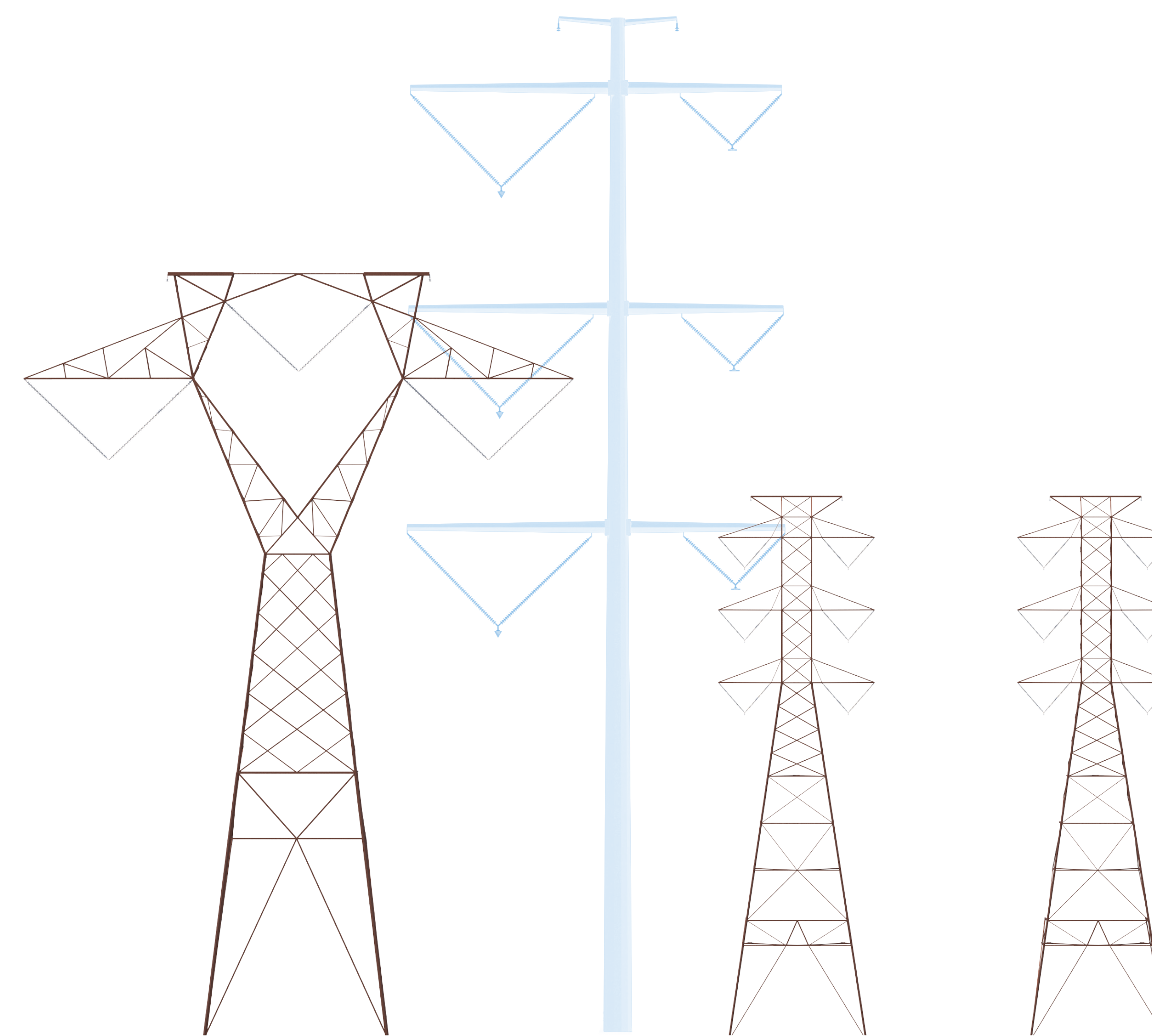

**300' Right of Way**

# MIDLOTHIAN TO CARSON

500 kV Transmission Line Rebuild Project

## Typical Proposed Right of Way

Visualization is for discussion purposes only.  
Final design is subject to change pending public,  
engineering, and regulatory review.

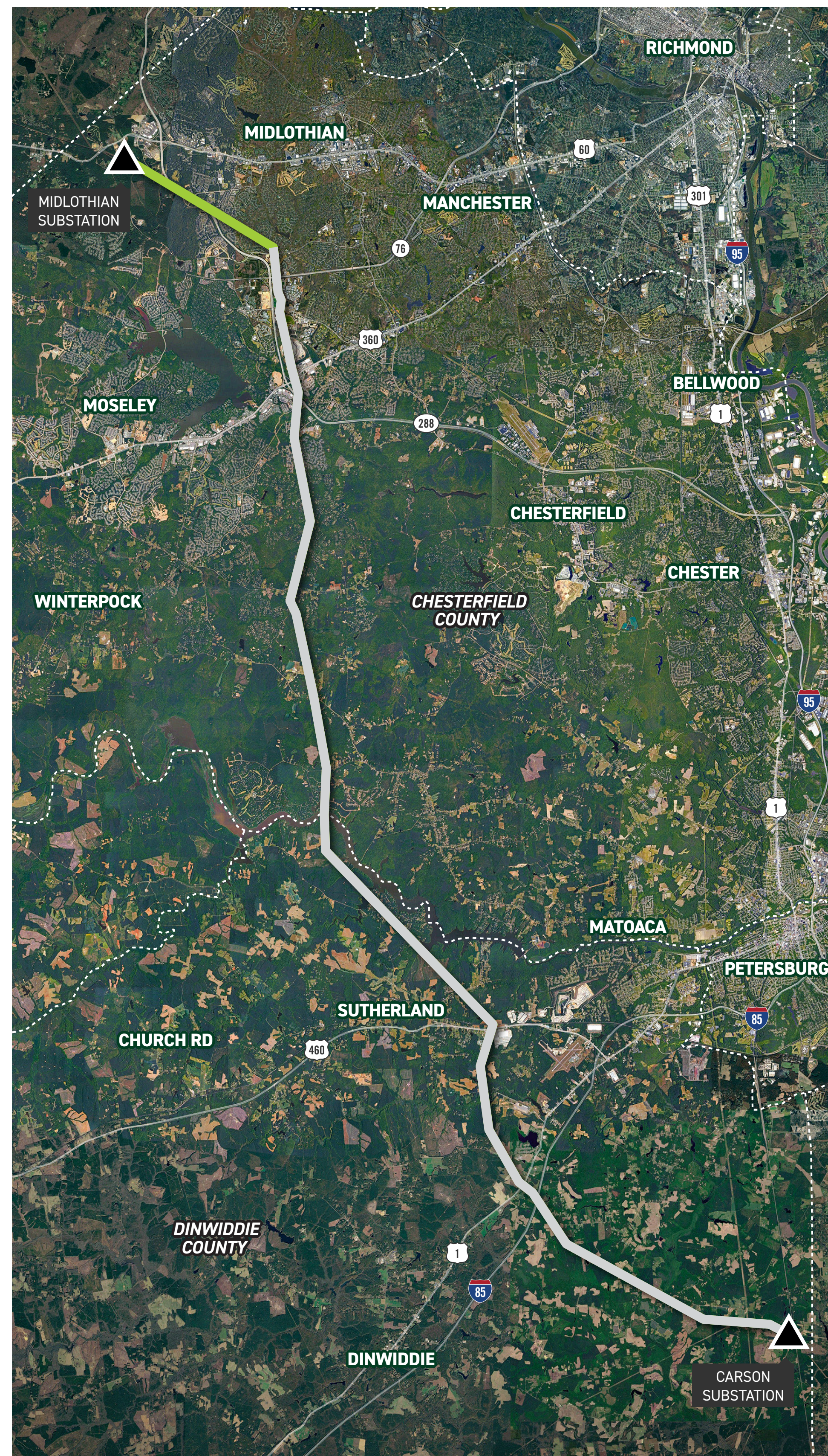

Proposed  
**Monopole**

Weathering Steel

**190' Tall**  
on average

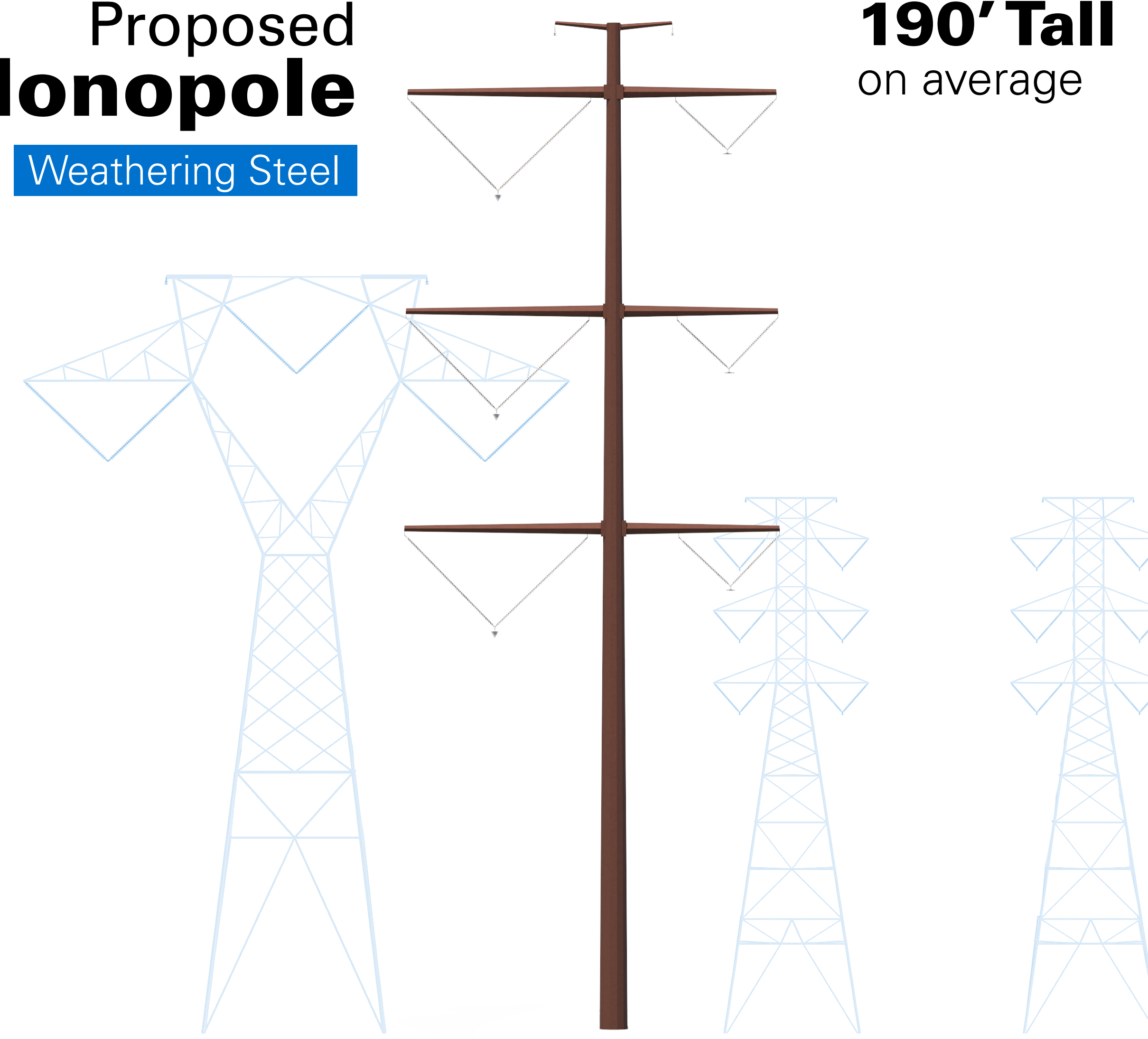

**300' Right of Way**

# MIDLOTHIAN TO CARSON

500 kV Transmission Line Rebuild Project

## Typical Existing Right of Way

Visualization is for discussion purposes only.  
Final design is subject to change pending public,  
engineering, and regulatory review.

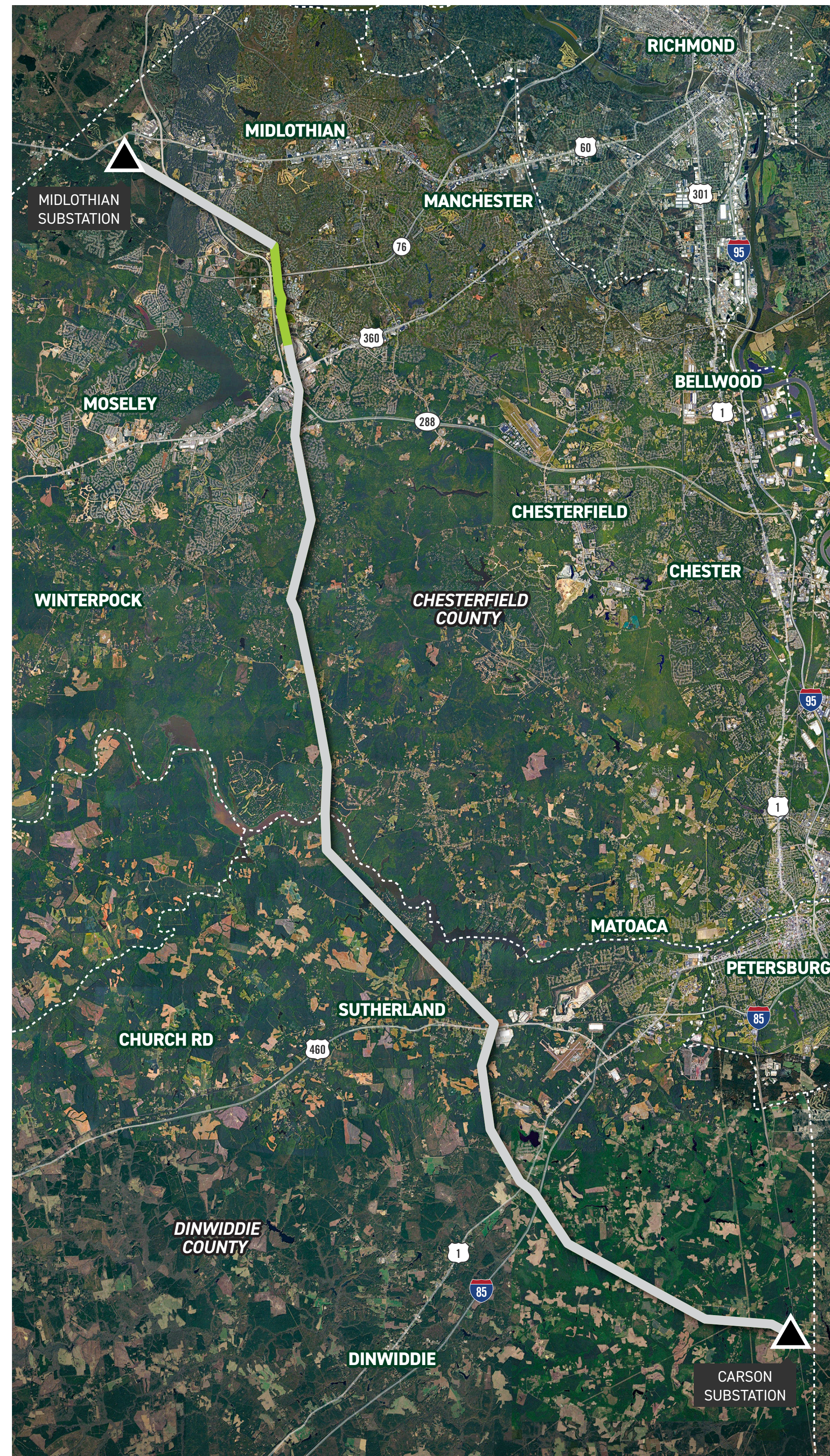

Existing  
**Lattice**  
Weathering Steel

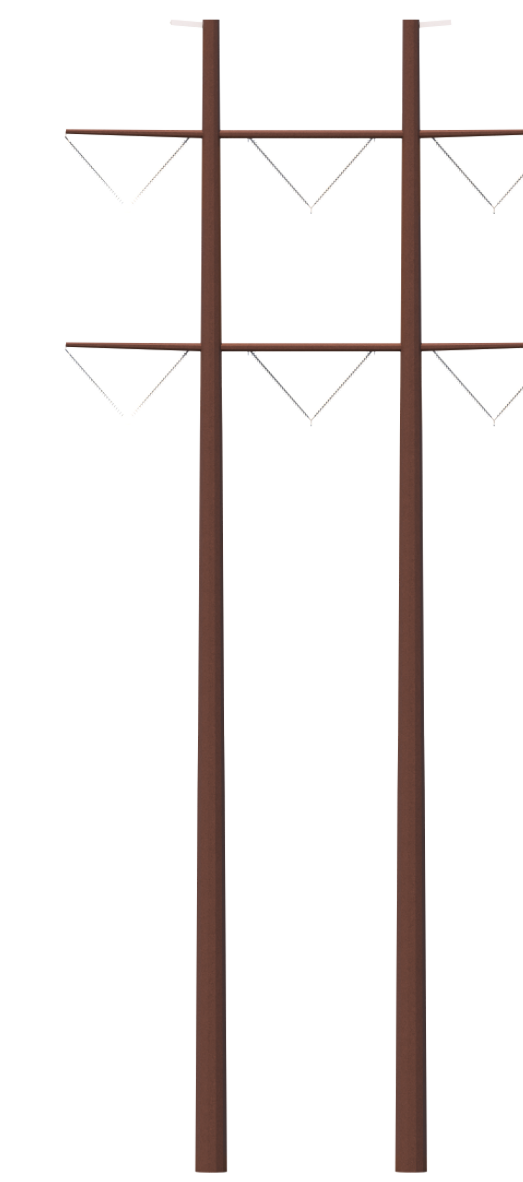
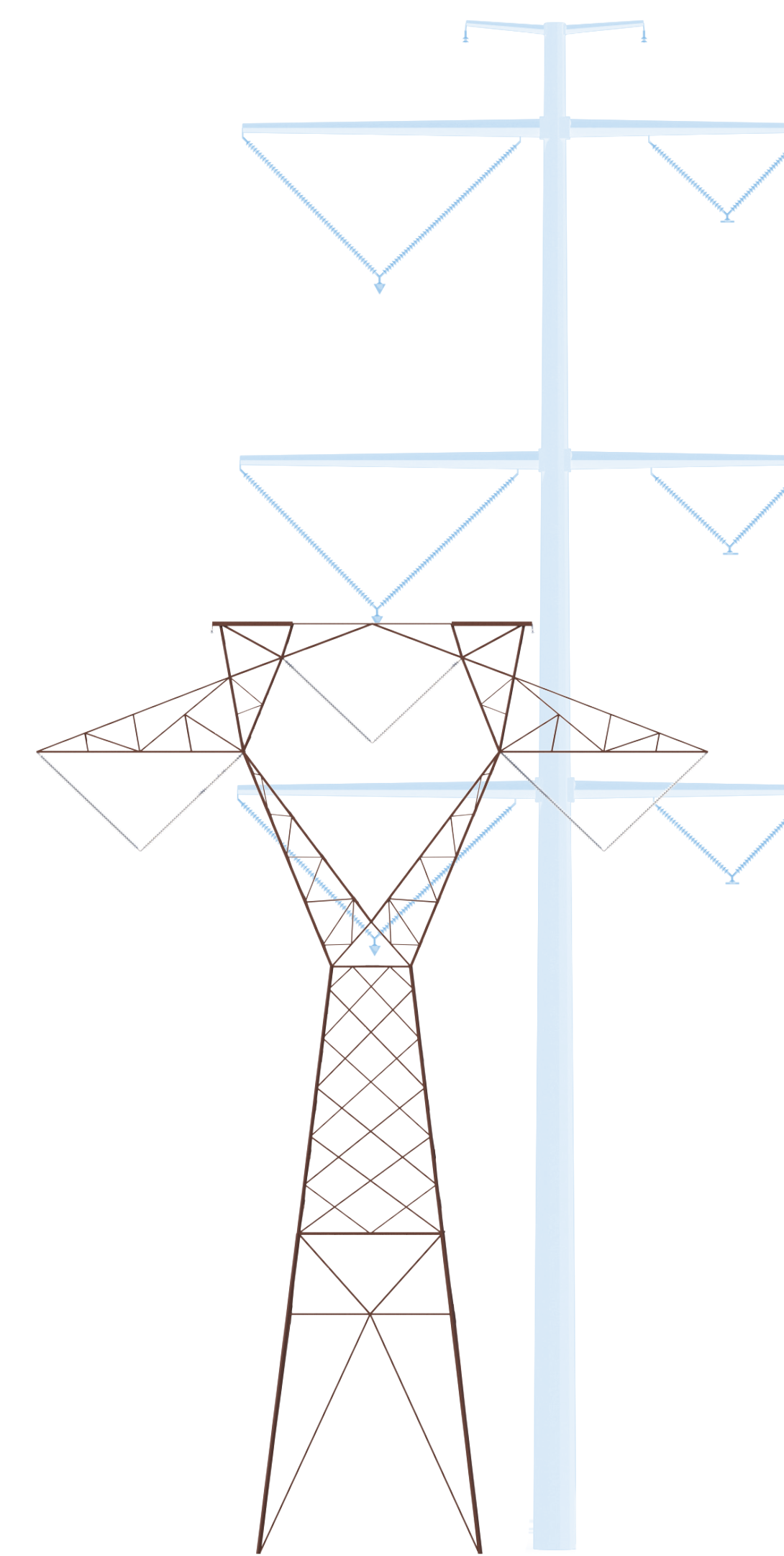

**235' Right of Way**

# MIDLOTHIAN TO CARSON

500 kV Transmission Line Rebuild Project

## Typical Proposed Right of Way

Visualization is for discussion purposes only.  
Final design is subject to change pending public,  
engineering, and regulatory review.

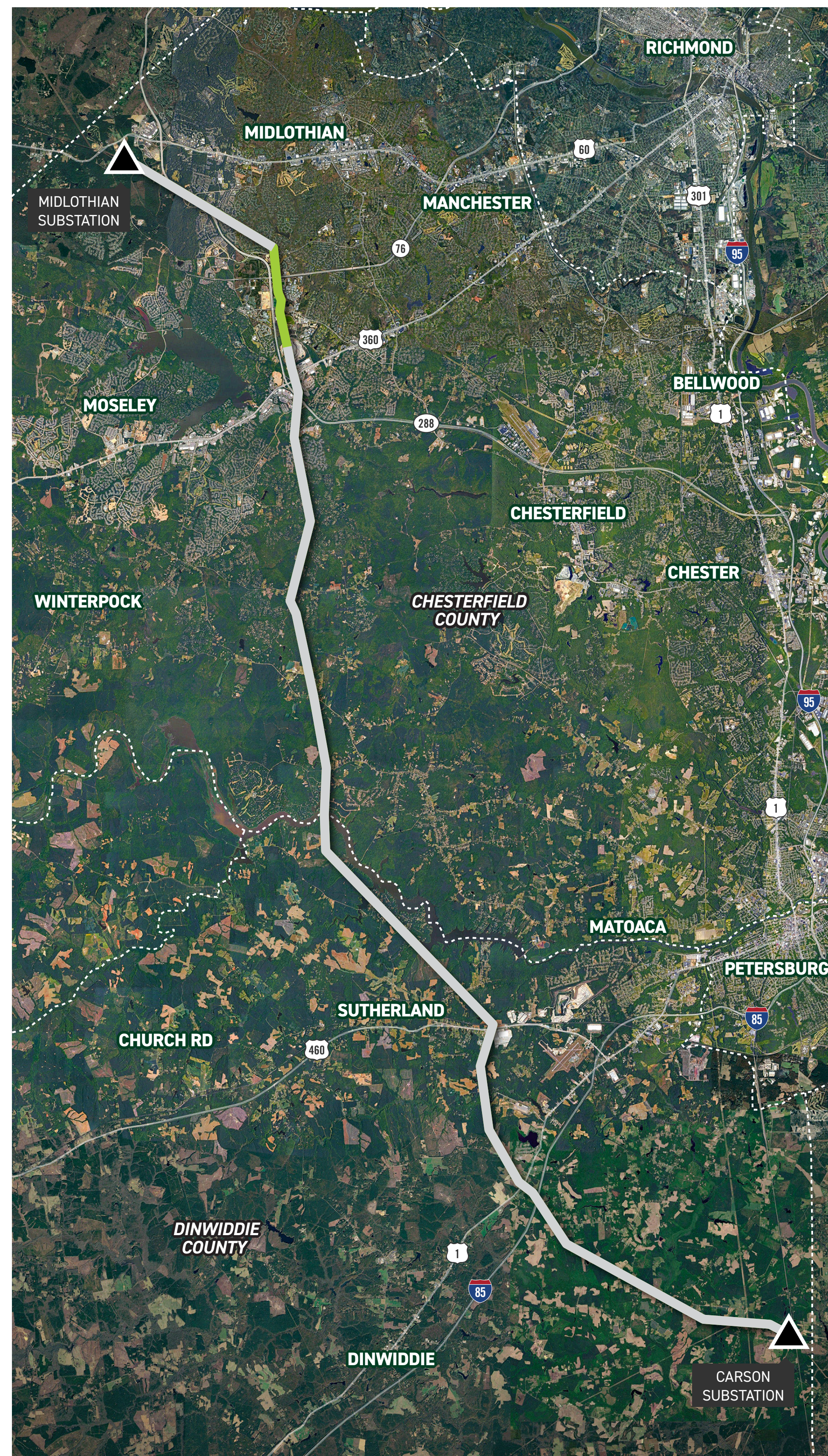

### Proposed Monopole

Weathering Steel

**190' Tall**  
on average

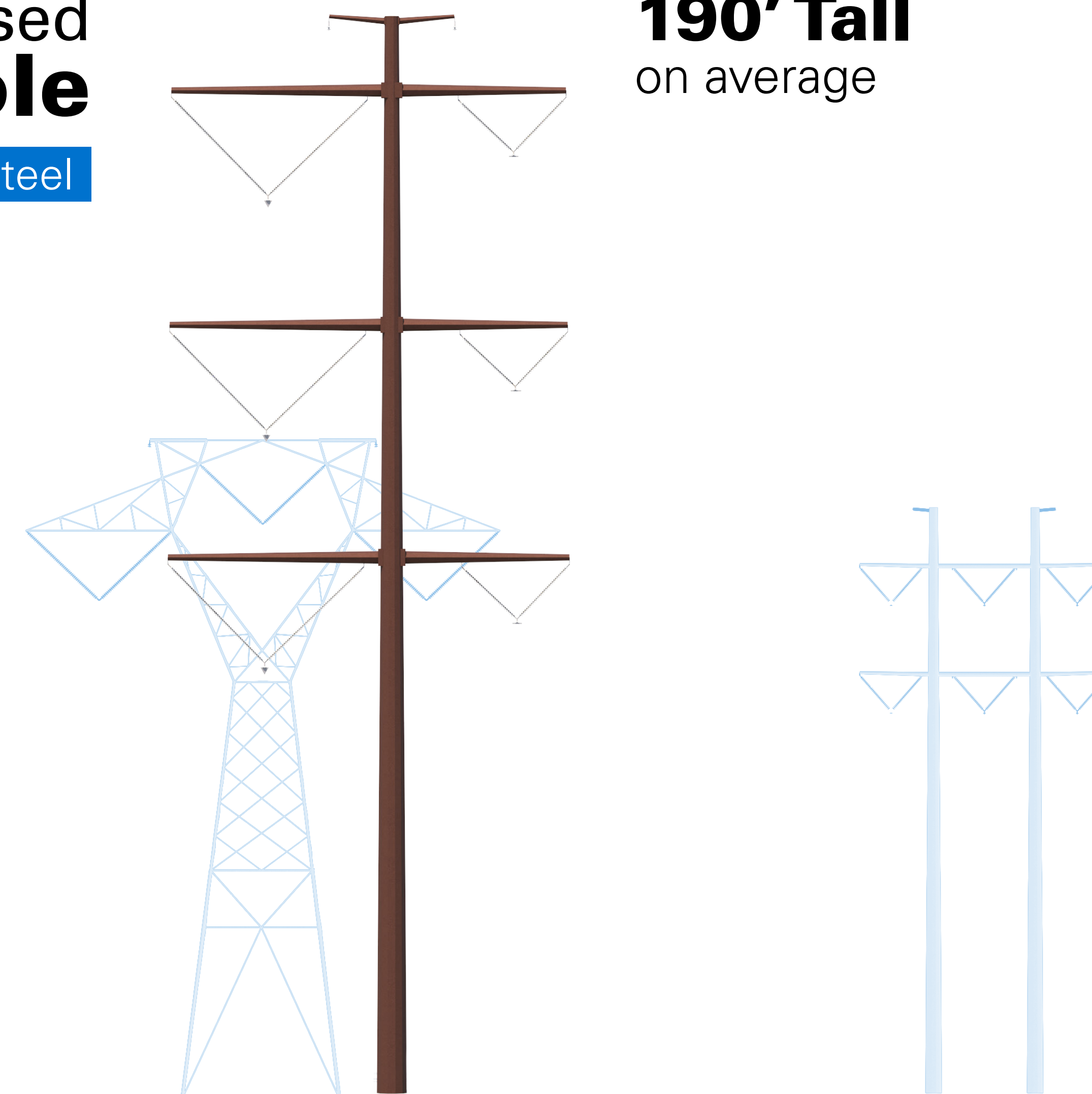

# MIDLOTHIAN TO CARSON

500 kV Transmission Line Rebuild Project

## Typical Existing Right of Way

Visualization is for discussion purposes only.  
Final design is subject to change pending public,  
engineering, and regulatory review.

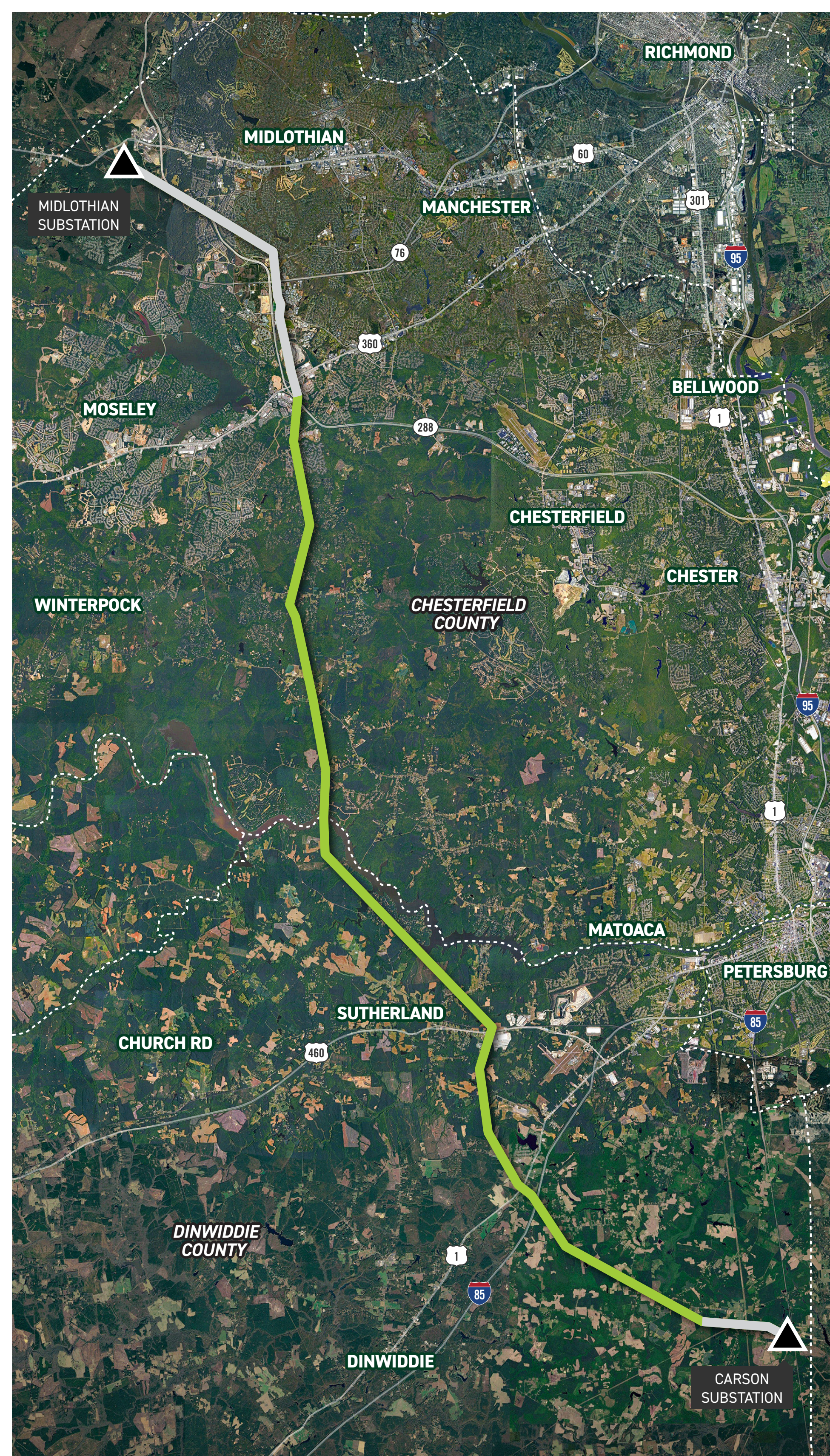
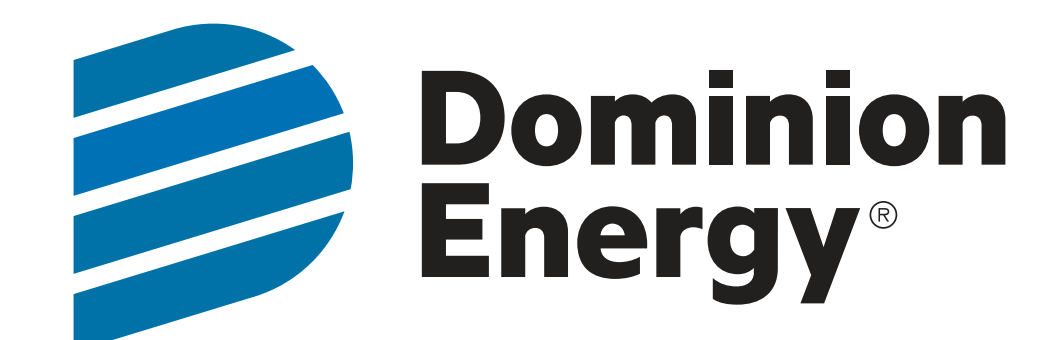

Existing  
**Lattice**  
Weathering Steel

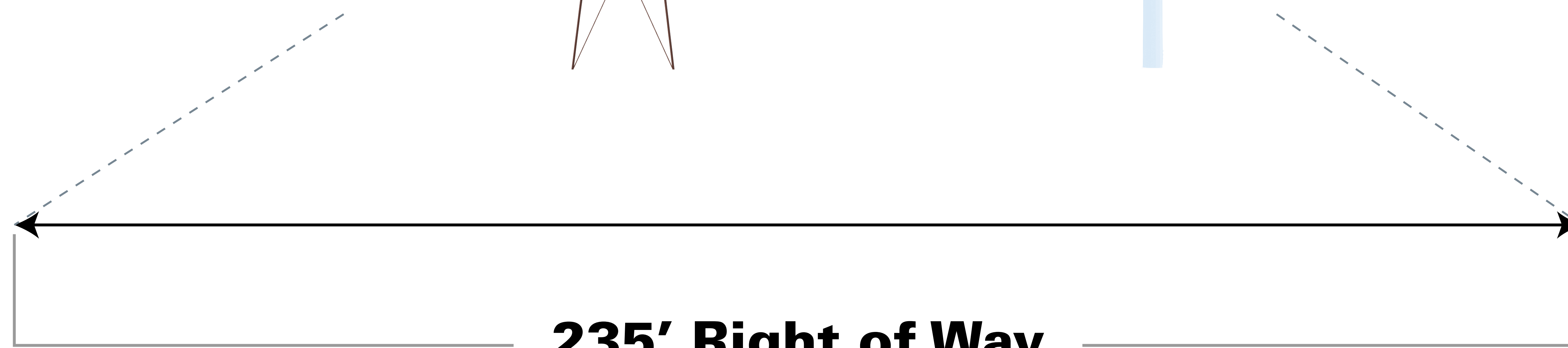
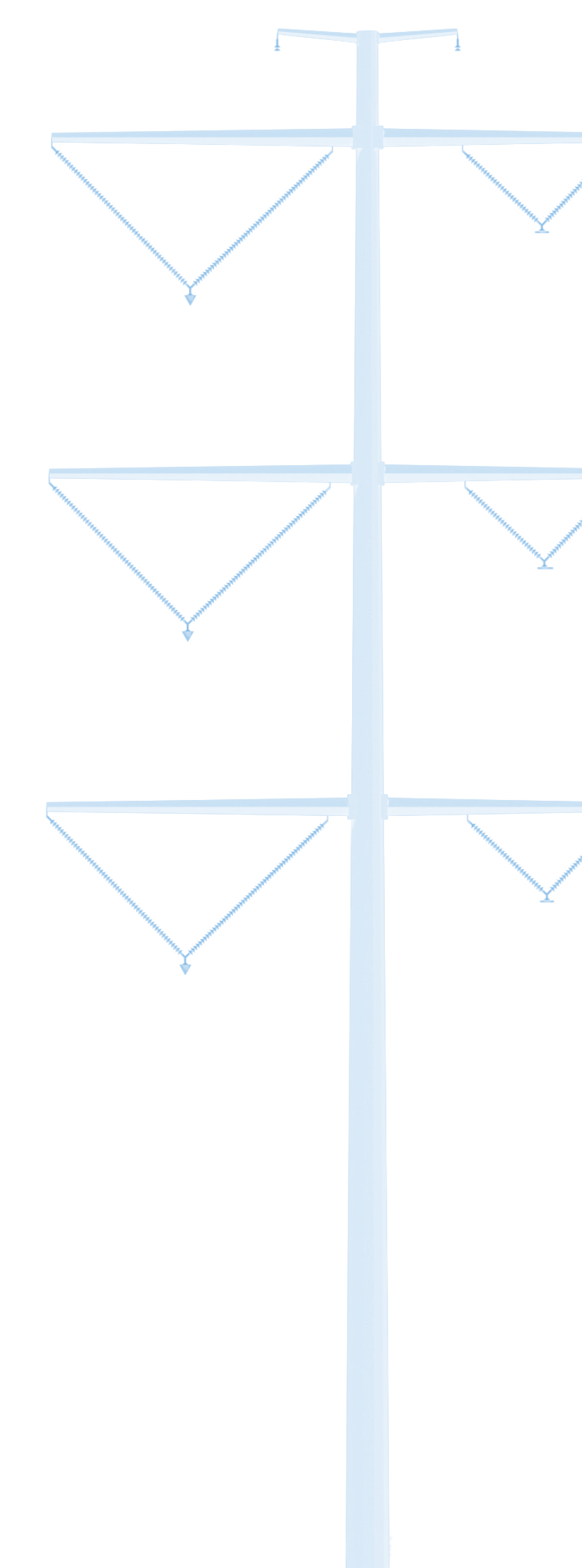
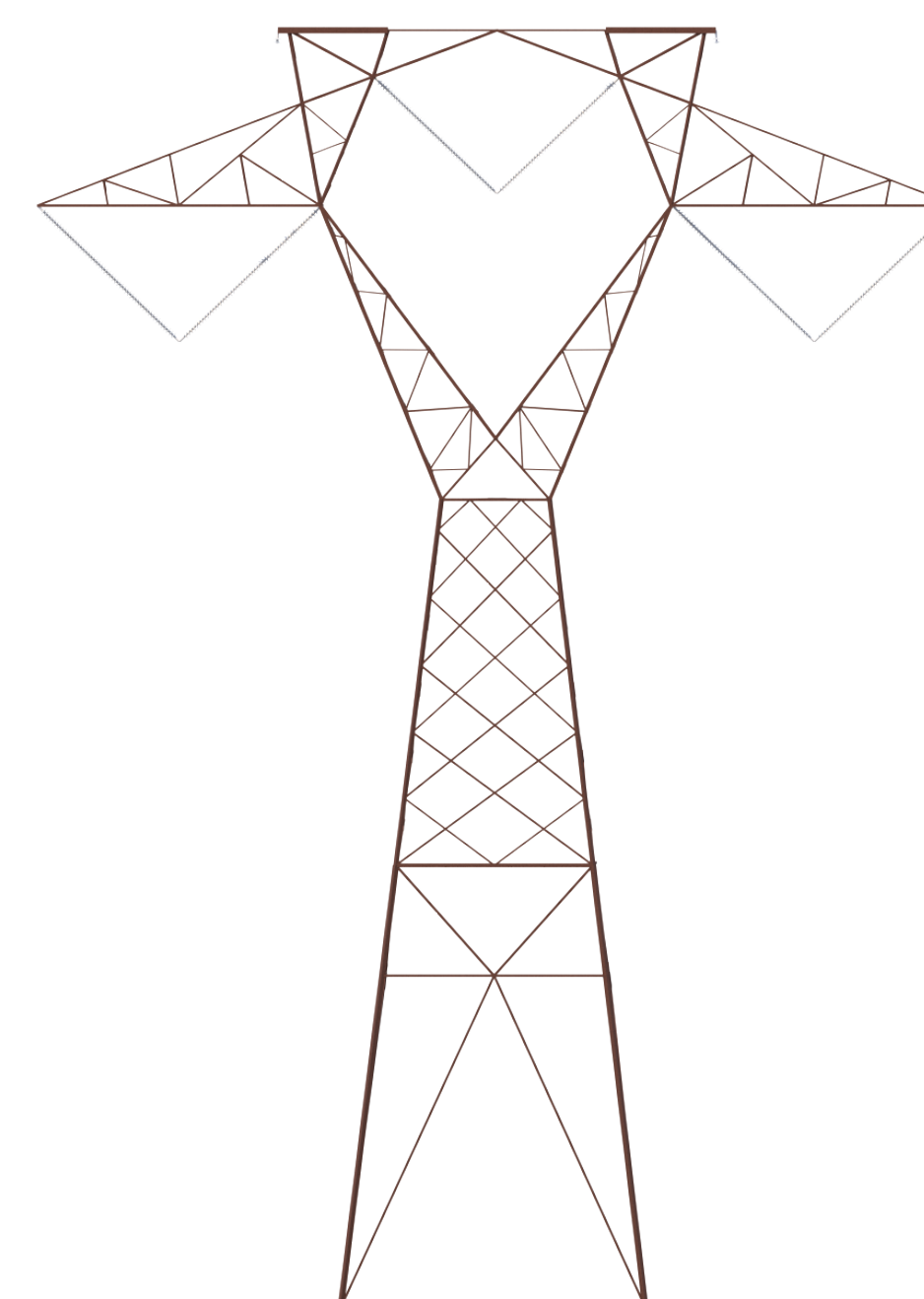

**235' Right of Way**

# MIDLOTHIAN TO CARSON

500 kV Transmission Line Rebuild Project

## Typical Proposed Right of Way

Visualization is for discussion purposes only.  
Final design is subject to change pending public,  
engineering, and regulatory review.

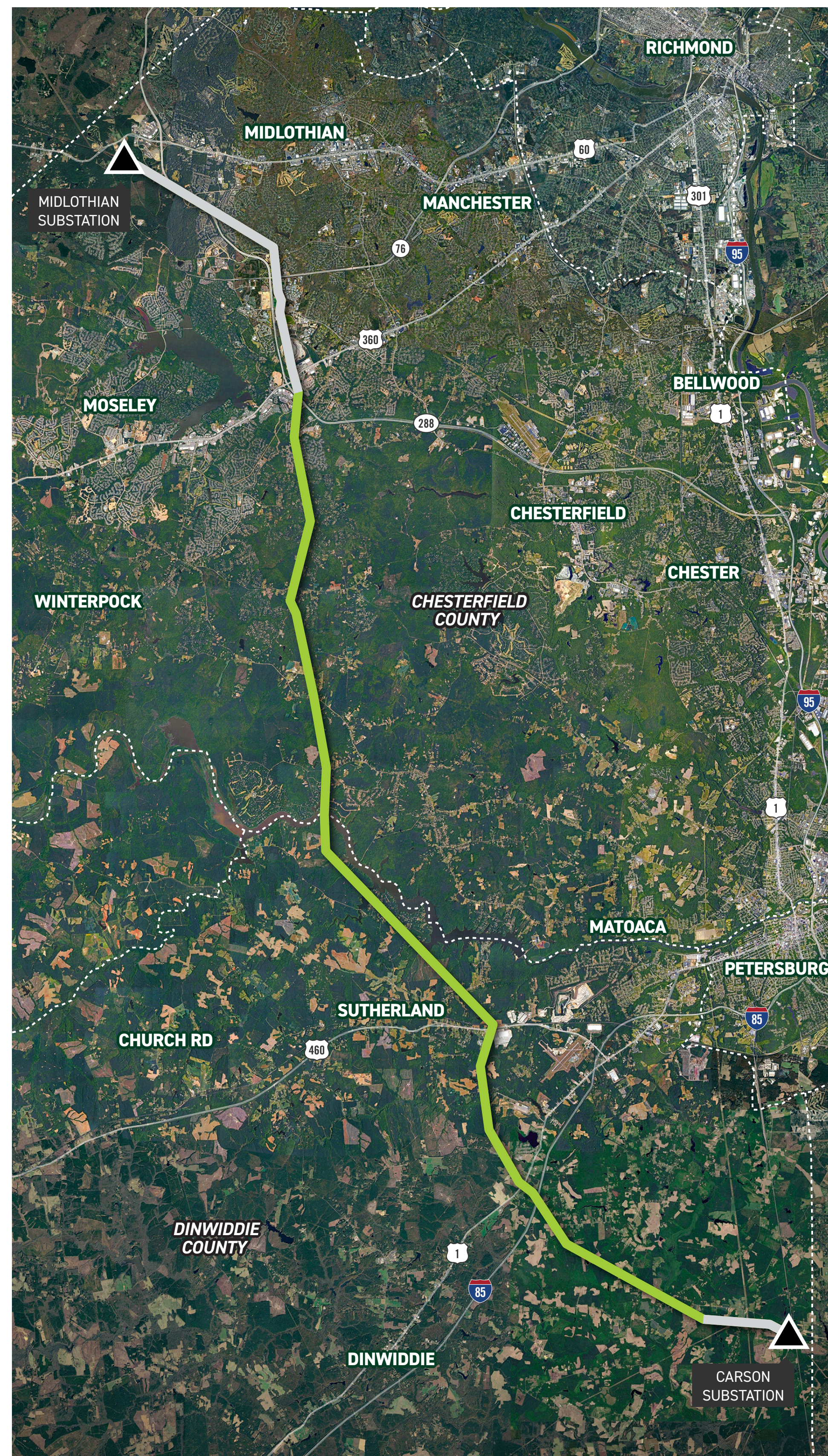

Proposed  
**Monopole**  
Weathering Steel

**190' Tall**  
on average

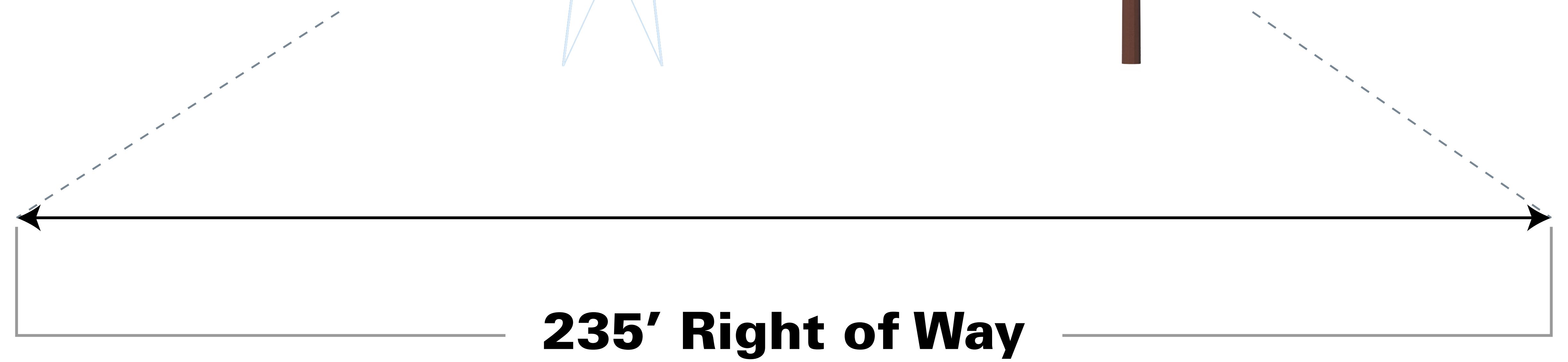
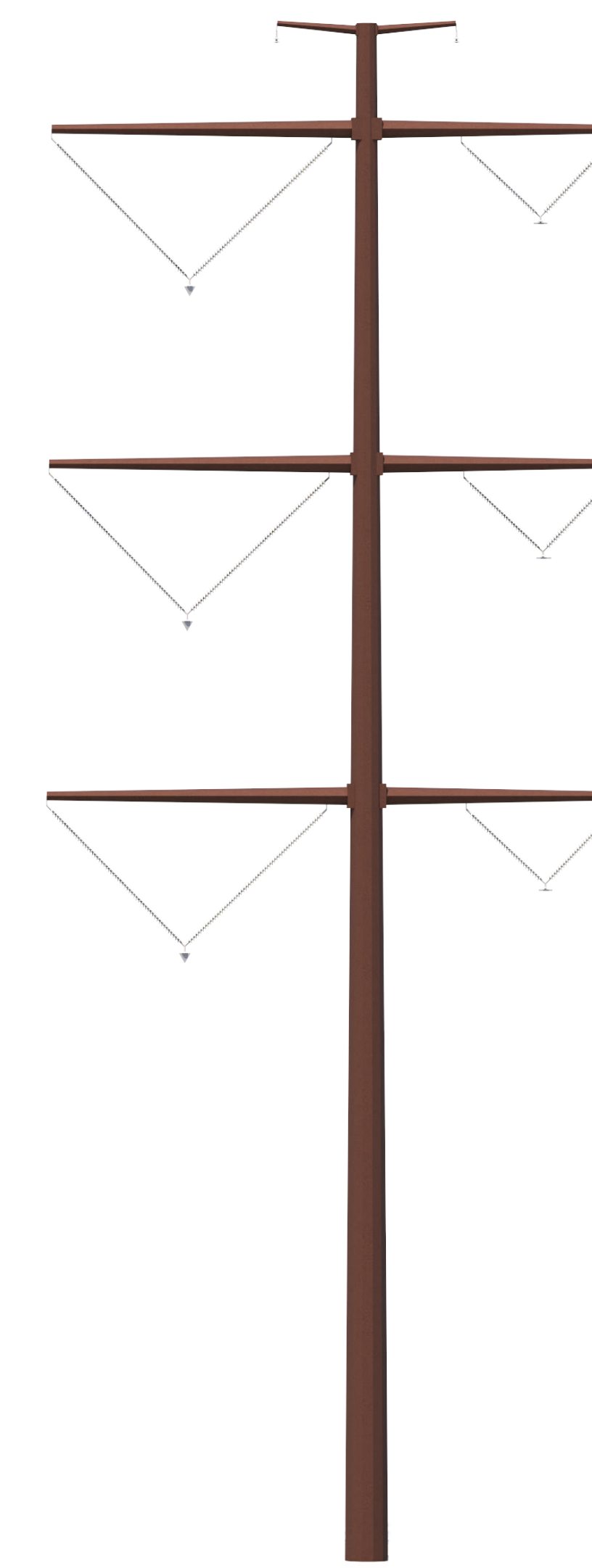
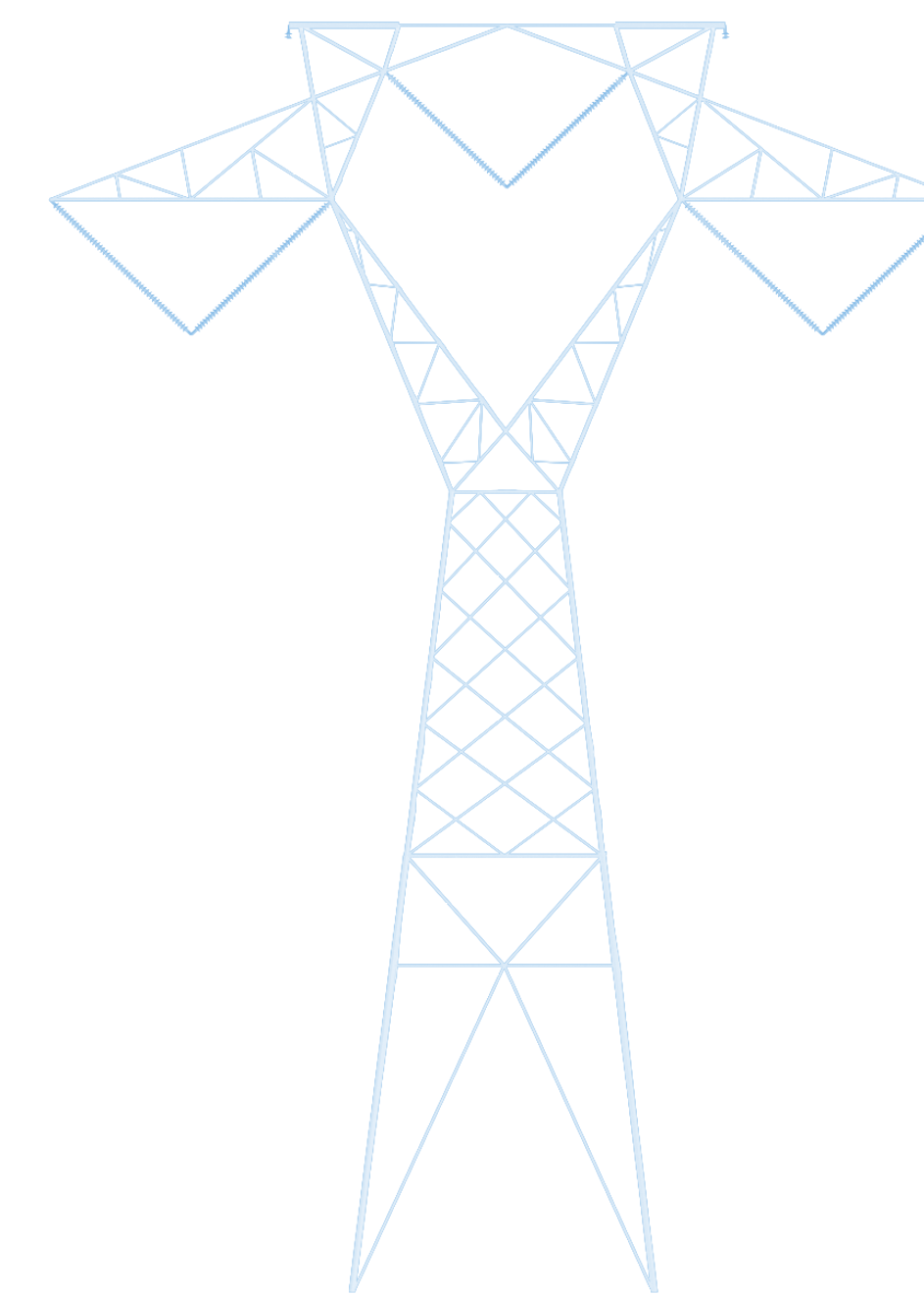

**235' Right of Way**

# MIDLOTHIAN TO CARSON

500 kV Transmission Line Rebuild Project

## Typical Existing Right of Way

Visualization is for discussion purposes only.  
Final design is subject to change pending public,  
engineering, and regulatory review.

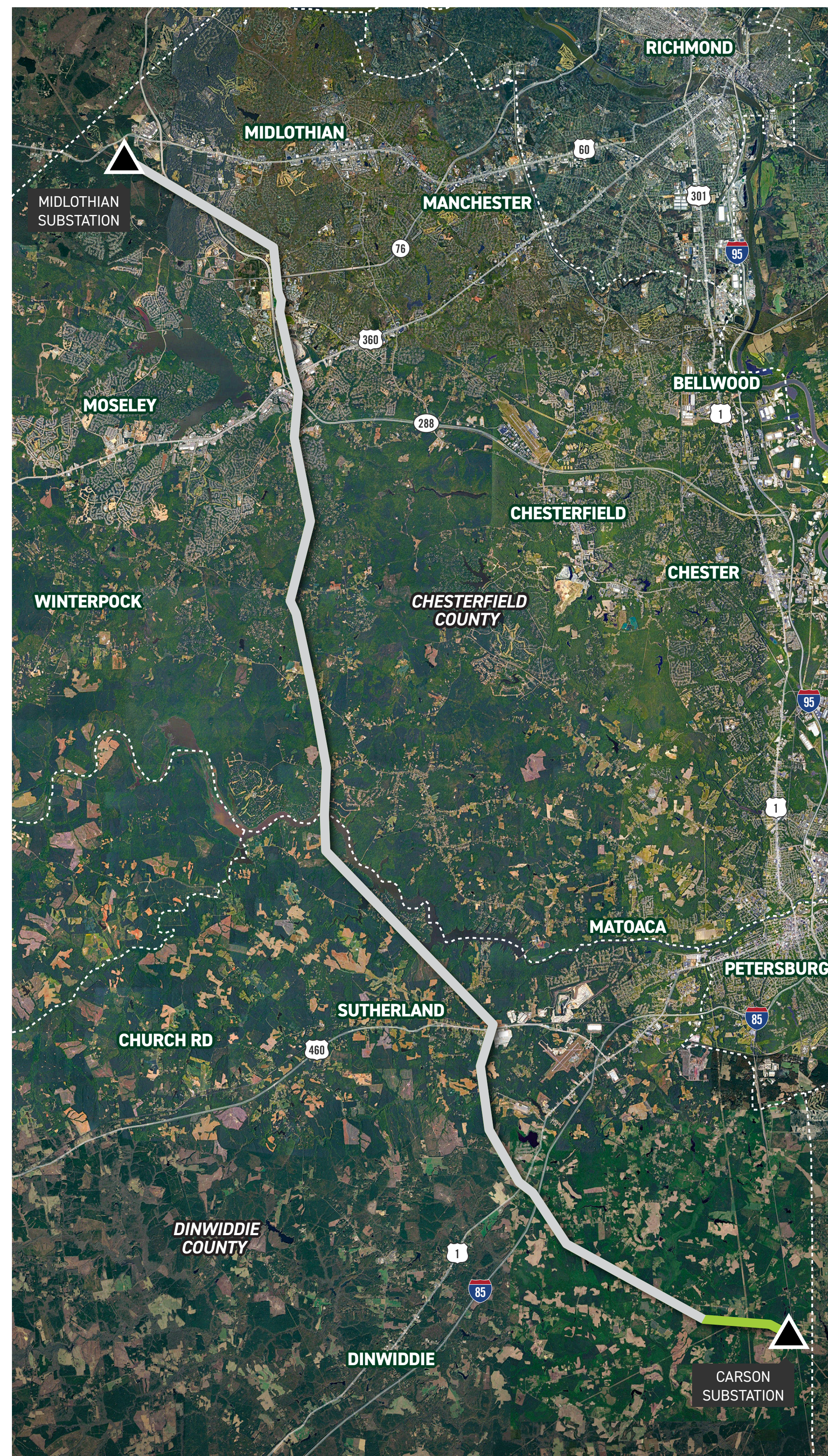

Existing  
**Lattice**  
Weathering Steel

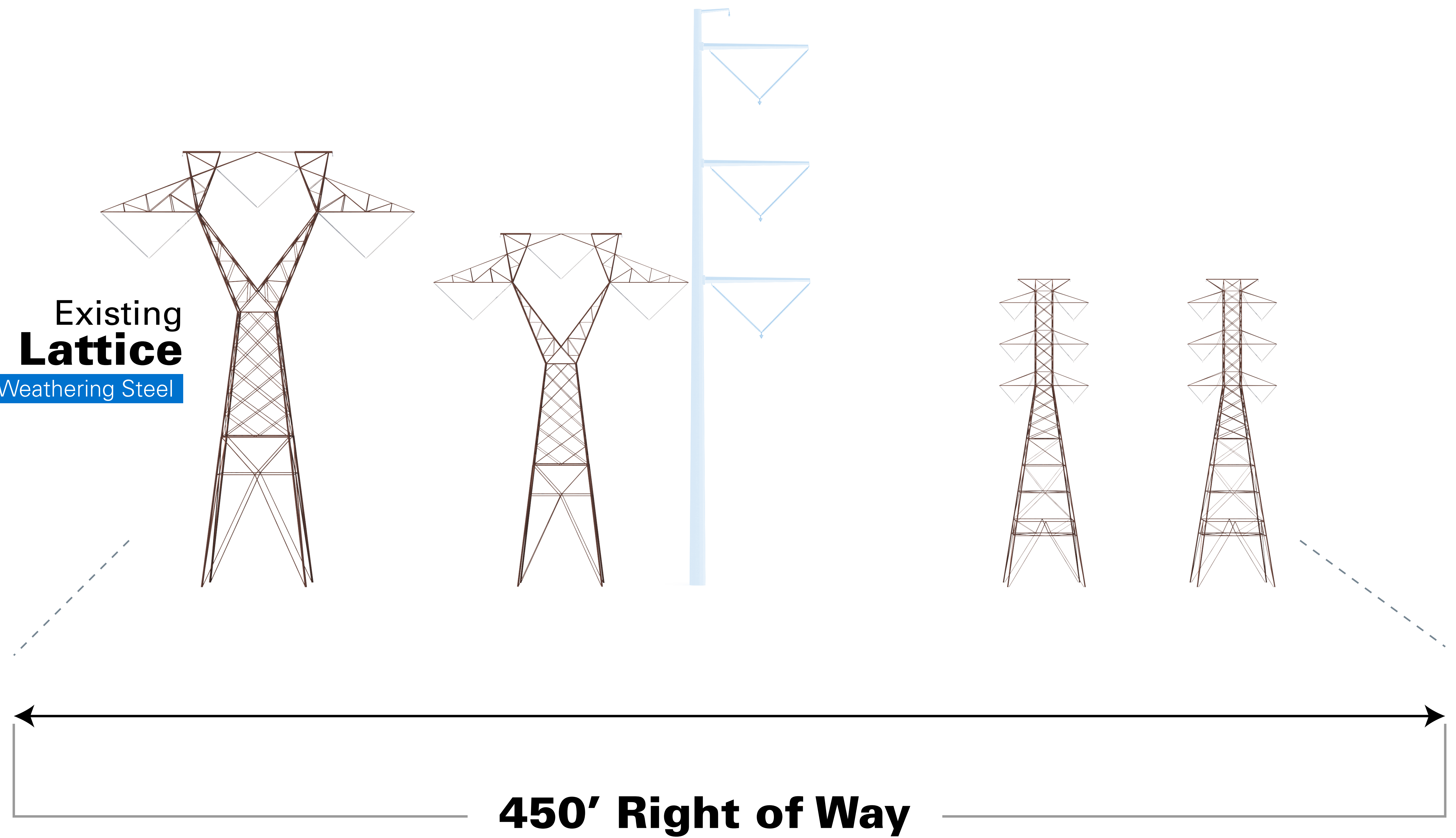

# MIDLOTHIAN TO CARSON

500 kV Transmission Line Rebuild Project

## Typical Proposed Right of Way

Visualization is for discussion purposes only.  
Final design is subject to change pending public,  
engineering, and regulatory review.

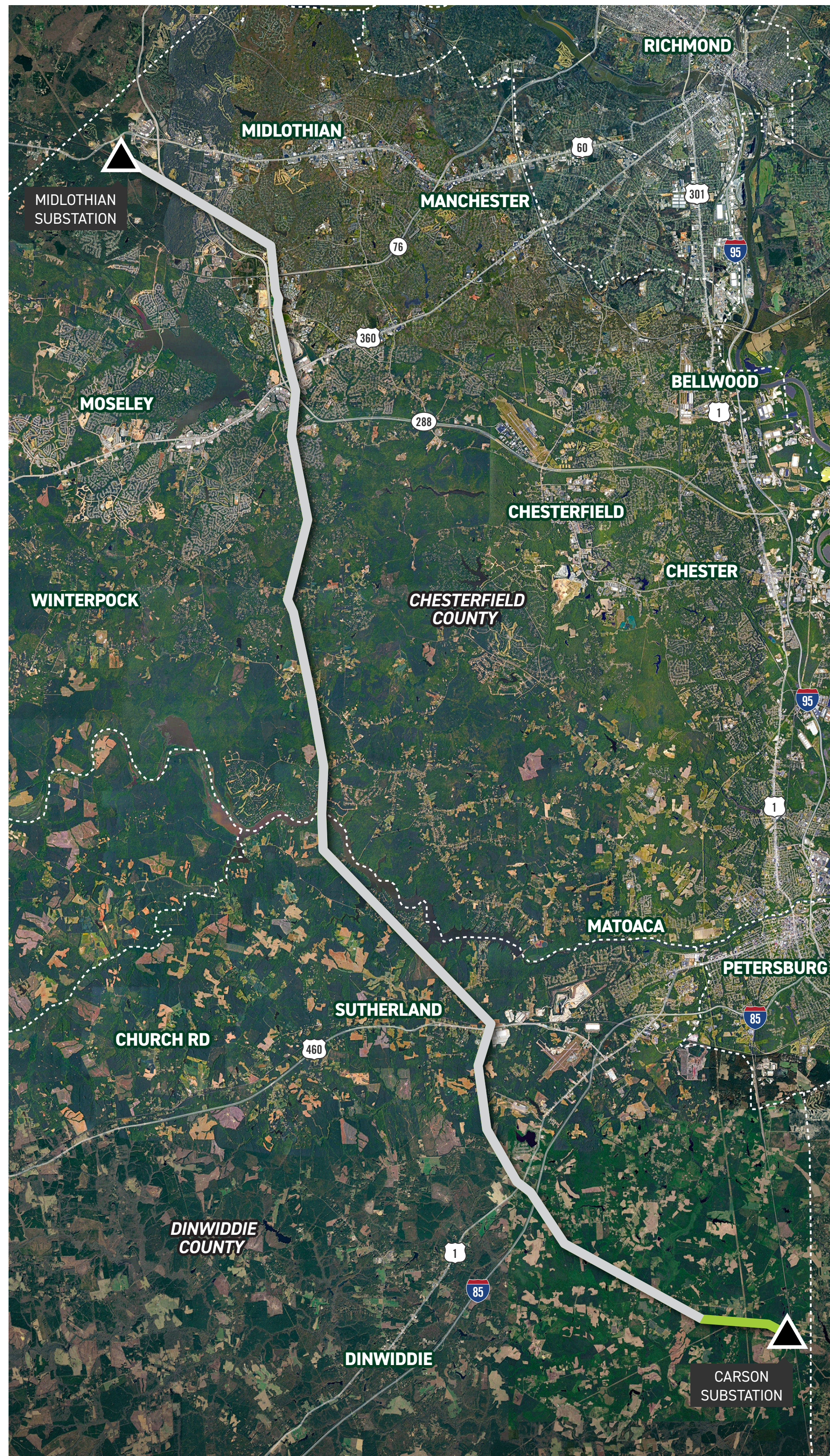

### Proposed Monopole

Weathering Steel

**190' Tall**  
on average

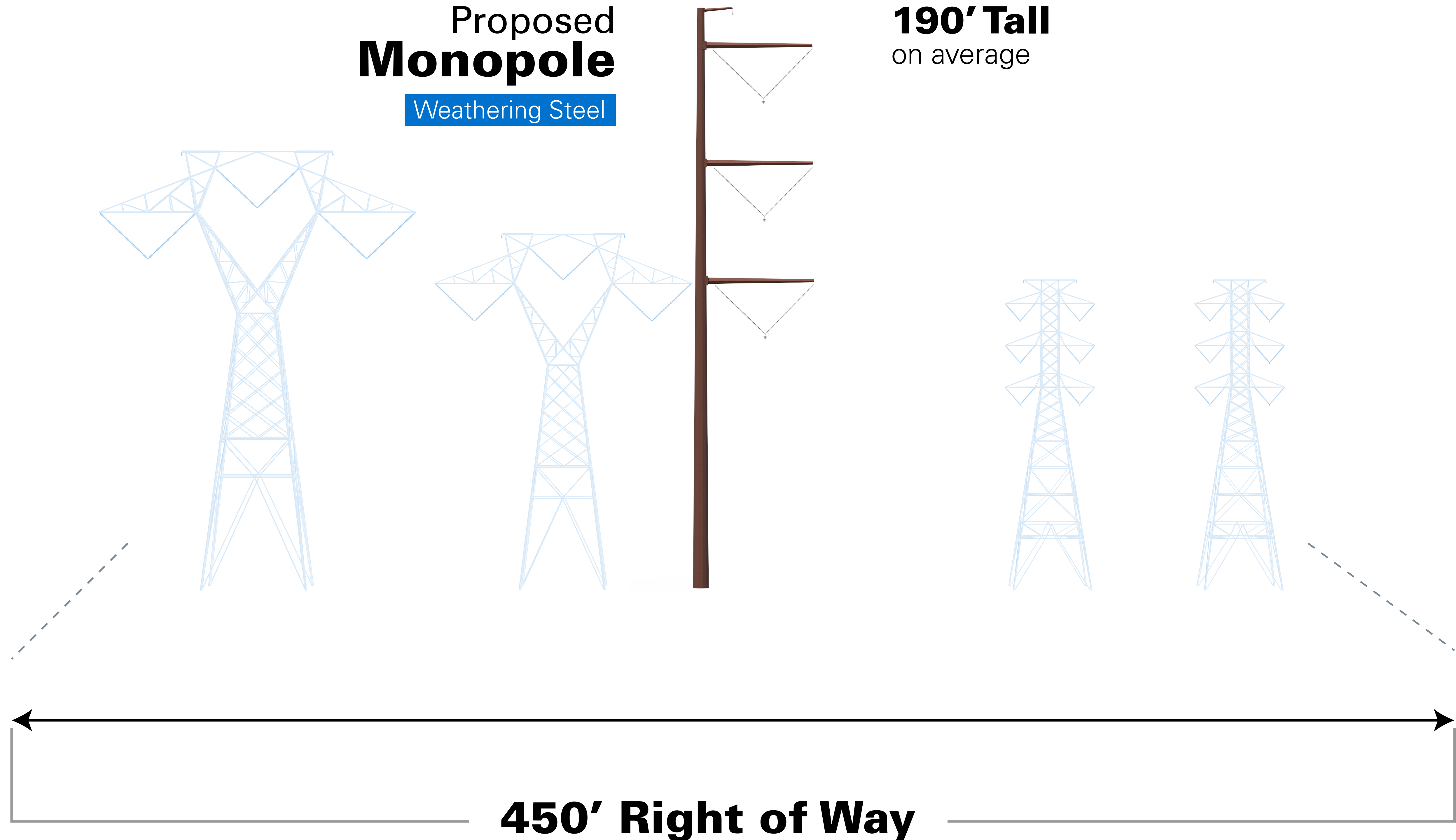

**450' Right of Way**