

FOSTER DRIVE

Substation Project

Site Map

- Existing Transmission Line

Transmission Line to be Rebuilt
- Proposed Foster Drive Substation

Proposed Manassas City Substation (under construction by City of Manassas)
- Existing Cannon Branch Substation



FOSTER DRIVE

Substation Project

Photo Location Map



- 1 Viewpoint Location
- Proposed Foster Drive Substation
- Proposed Transmission Line
- Proposed Manassas City Substation

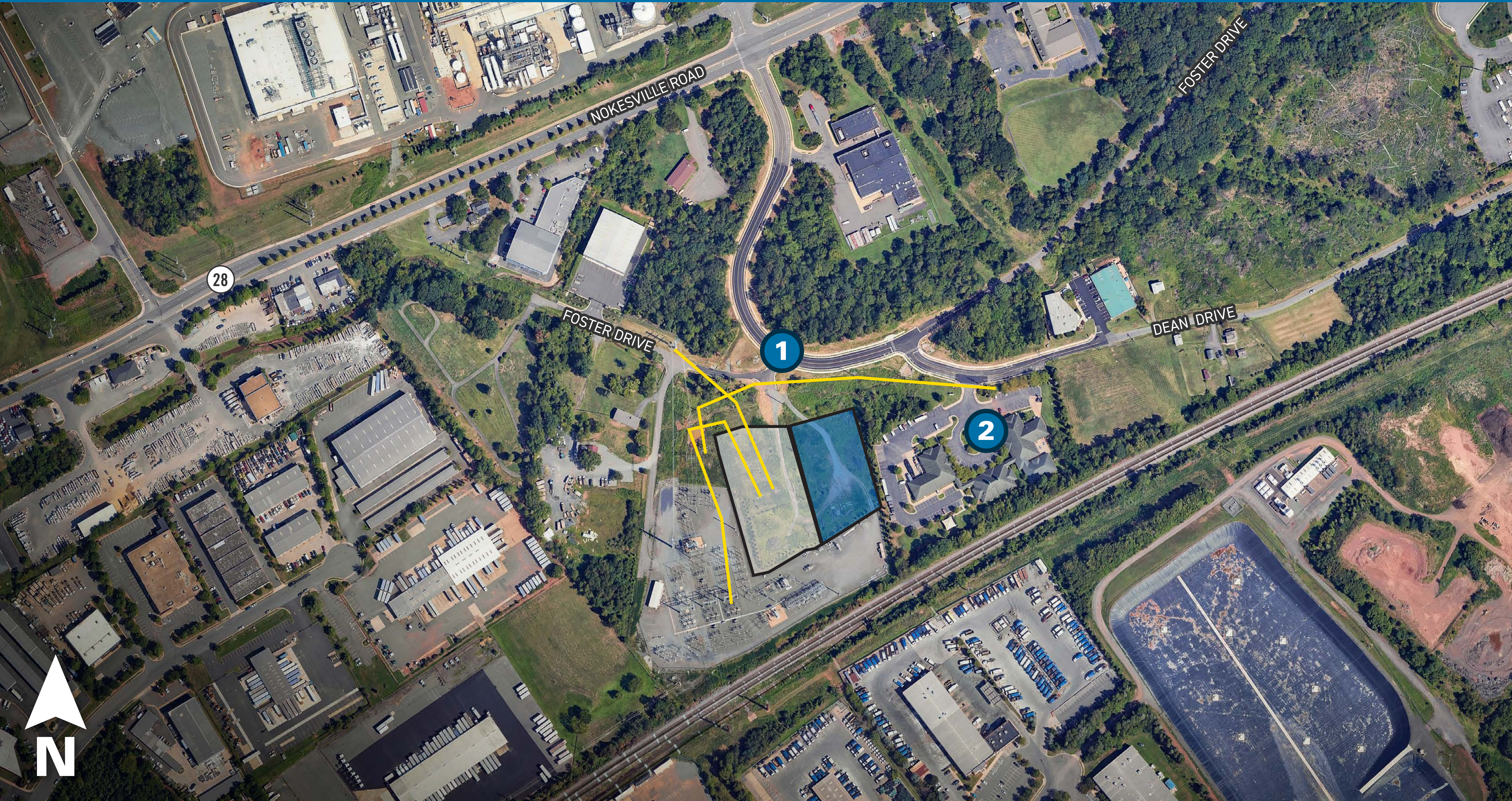

FOSTER DRIVE

Substation Project

Viewpoint 1

Date: 5/8/2024 Time: 6:33 am Viewing Direction: South

1 Viewpoint Location □ Proposed Foster Drive Substation

— Proposed Transmission Line ■ Proposed Manassas City Substation



EXISTING CONDITIONS



PROPOSED CONDITIONS



Photo simulations are for discussion purposes only. Final design is subject to change pending public, engineering, and regulatory review.

FOSTER DRIVE

Substation Project

Viewpoint 2

Date: 5/8/2024 Time: 6:42 am Viewing Direction: Northwest

1 Viewpoint Location □ Proposed Foster Drive Substation

— Proposed Transmission Line ■ Proposed Manassas City Substation

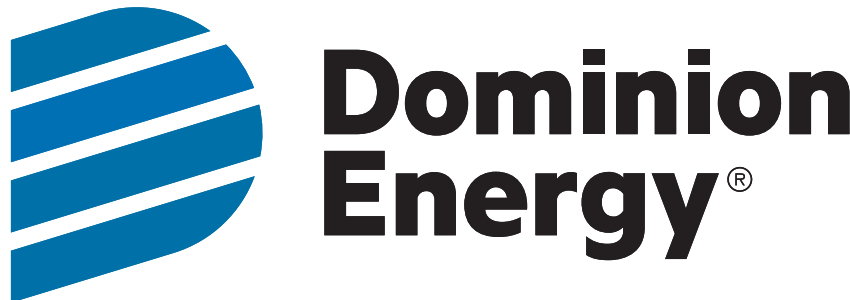

EXISTING CONDITIONS



PROPOSED CONDITIONS

Photo simulations are for discussion purposes only. Final design is subject to change pending public, engineering, and regulatory review.

FOSTER DRIVE

Substation Project

Viewpoint 2

Date: 5/8/2024 Time: 6:42 am Viewing Direction: Northwest

1 Viewpoint Location □ Proposed Foster Drive Substation

— Proposed Transmission Line ■ Proposed Manassas City Substation



EXISTING CONDITIONS



PROPOSED CONDITIONS OVERLAY

Structures displayed in yellow will be partially or fully obscured by buildings, vegetation, and terrain.

Photo simulations are for discussion purposes only. Final design is subject to change pending public, engineering, and regulatory review.