

CONSTRUCTION ACCESS MAP

Line 2019 Greenwich - Thalia 230 kV Rebuild

City of Virginia Beach, Virginia

Client:
Dominion Energy Virginia

C2 Env Project:	Prepared By:	Date:
0233	JRC	05/06/24

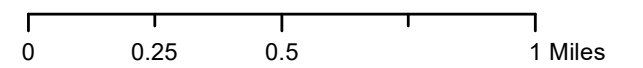

Scale is 1 IN = 2,000 FT when printed at original size of 11x17

SITE DATA

- Project Area
- Map Sheet

- Notes:
1. Basemap from ESRI World Street Map and World Imagery
 2. Structure locations and right-of-way dimensions provided by Dominion Energy
 3. Roads, railroads, and parcels from VGIN
 4. Linear features from Dominion ET GIS and HRSD
 5. Contours and slope created from USGS 1 meter x40y408 and x38y408 VA Norfolk 2013 DEMs
 7. Access based on field review with Dominion April 27, 2022 and September 28, 2023
 8. Wetland delineation conducted by C2 Environmental February and August, 2023
 9. Public utility features from City of Virginia Beach

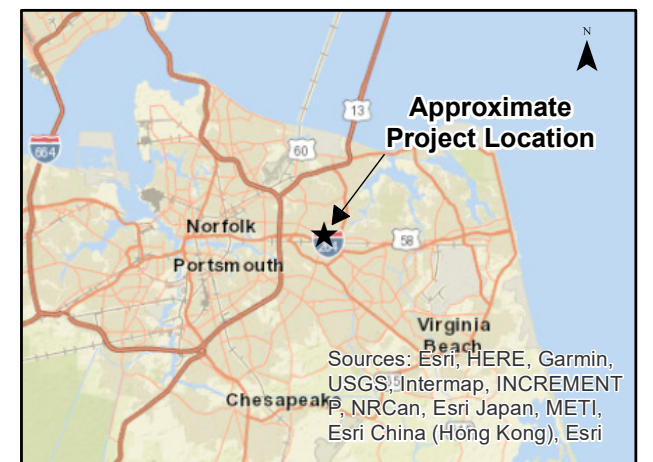

Sources: Esri, HERE, Garmin, USGS, Intermap, INCREMENT P, NRCan, Esri Japan, METI, Esri China (Hong Kong), Esri Korea, Esri (Thailand), NGCC, (c) OpenStreetMap contributors, and the GIS User Community



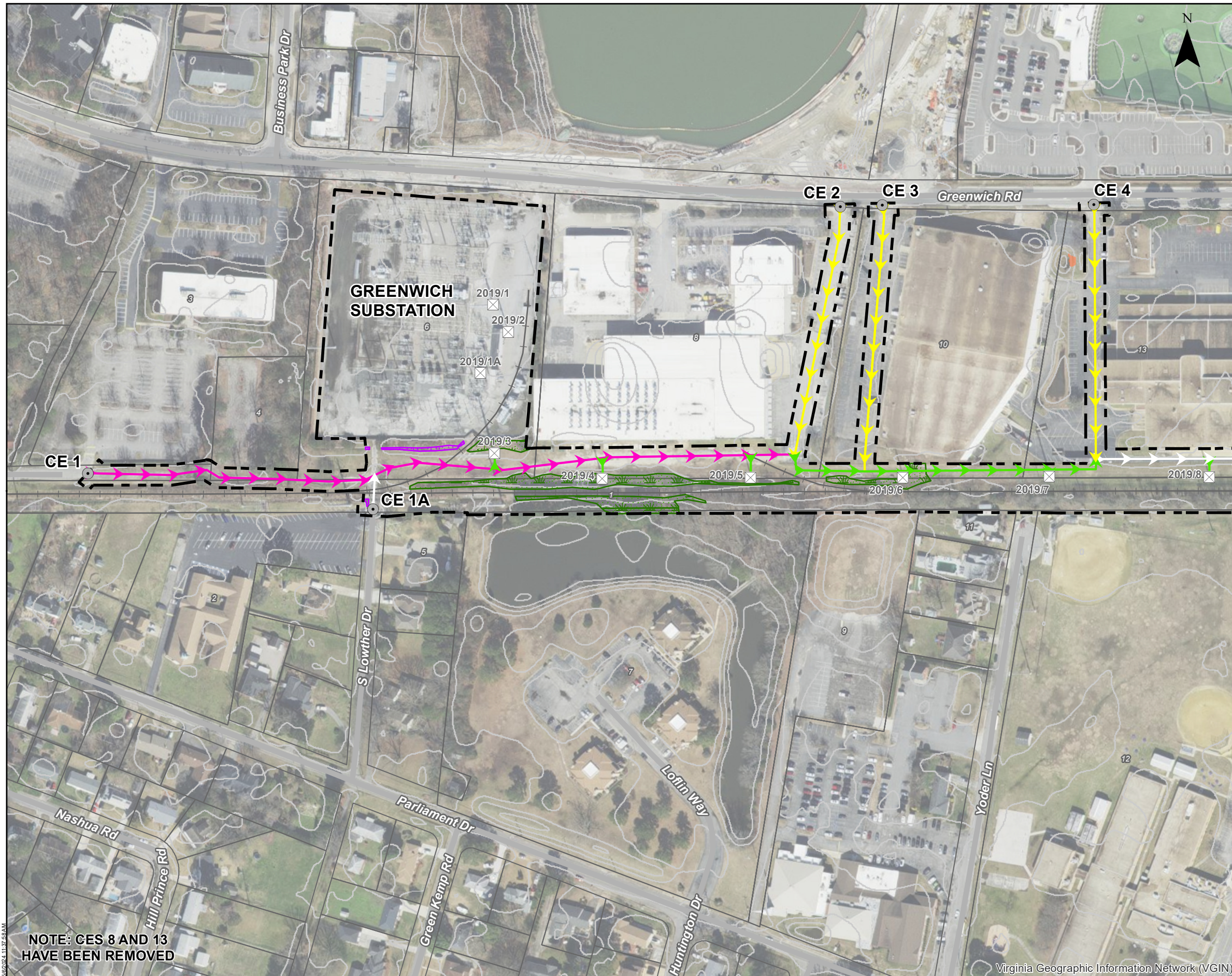

CONSTRUCTION ACCESS MAP

Line 2019 Greenwich - Thalia 230 kV Rebuild
 City of Virginia Beach, Virginia

Client:
 Dominion Energy Virginia

C2 Env Project: 0233	Prepared By: JRC	Date: 05/06/24
-------------------------	---------------------	-------------------

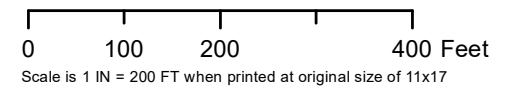

SITE DATA

- Project Area
- Existing Structure-Rebuild
- Existing Structure-Dual Fiber Install
- Proposed Tangent Structure
- Proposed DDE Structure
- Existing Construction Entrance (16)
- Temporary Construction Entrance (3)
- Preferred Access, Existing Paved (+/- 0.83 MI)
- Preferred Access, Existing Gravel (+/- 1.18 MI)
- Preferred Access, No Existing (+/- 3.71 MI)
- Alternate Access (+/- 0.42 MI)
- Approximate Tidal Stream Channel Limits (+/- 681 SF, +/- 126 LF)
- Approximate Non-Tidal Stream Channel Limits (+/- 1508 SF, +/- 89 LF)
- Approximate Non-Tidal Wetland Limits (+/- 1.0 AC)
- Approximate Tidal Wetland Limits (+/- 509 SF)
- Approximate Jurisdictional Ditch Limits (+/- 0.4 AC, +/- 7226 LF)
- Approximate PUB Open Water Limits (+/- 0.1 AC)
- Slopes 12% or Greater
- Existing 1 FT Contour
- Parcel Boundary

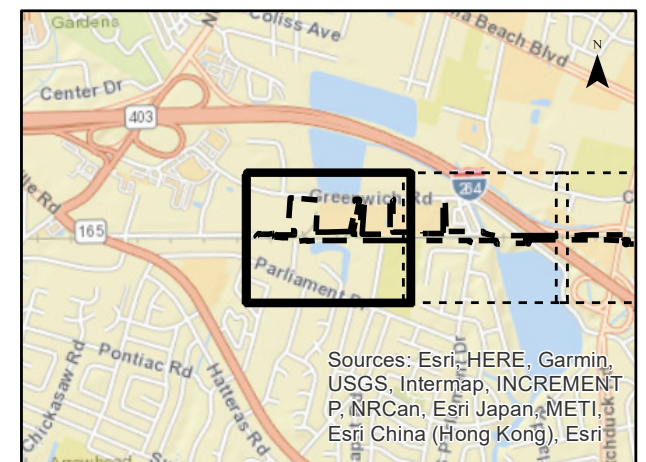

Sources: Esri, HERE, Garmin, USGS, Intermap, INCREMENT P, NRCan, Esri Japan, METI, Esri China (Hong Kong), Esri

NOTE: CES 8 AND 13
 HAVE BEEN REMOVED

5/6/2024 11:37:58AM

S:\Projects\0233 - TL2019 Thalia-Greenwich\GIS_CADD\mxd\0233_access_openhouse.mxd

Virginia Geographic Information Network (VGIN)

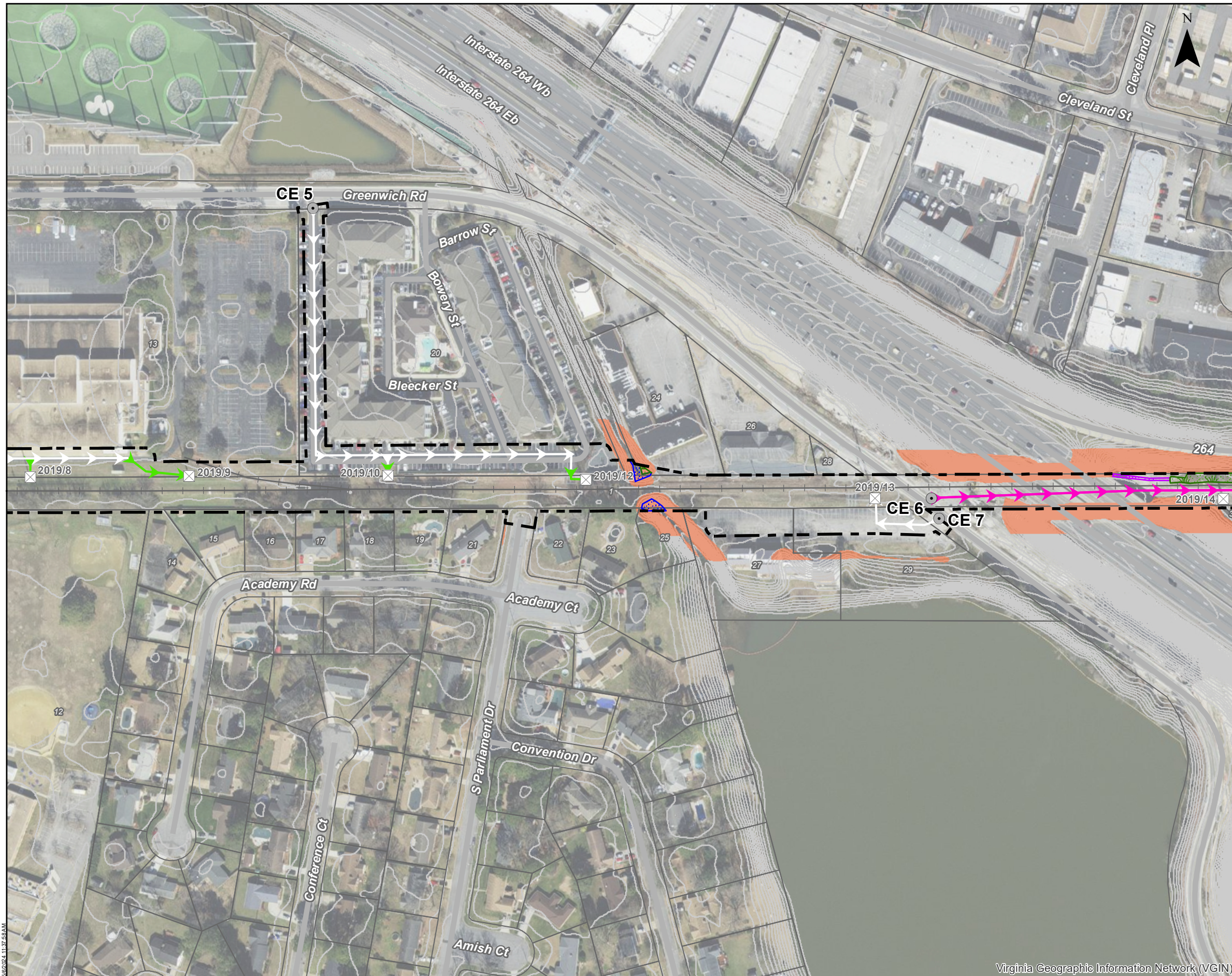

CONSTRUCTION ACCESS MAP

Line 2019 Greenwich - Thalia 230 kV Rebuild
 City of Virginia Beach, Virginia

Client:
 Dominion Energy Virginia

C2 Env Project: 0233	Prepared By: JRC	Date: 05/06/24
-------------------------	---------------------	-------------------

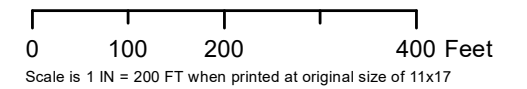

SITE DATA

- Project Area
- Existing Structure-Rebuild
- Existing Structure-Dual Fiber Install
- Proposed Tangent Structure
- Proposed DDE Structure
- Existing Construction Entrance (16)
- Temporary Construction Entrance (3)
- Preferred Access, Existing Paved (+/- 0.83 MI)
- Preferred Access, Existing Gravel (+/- 1.18 MI)
- Preferred Access, No Existing (+/- 3.71 MI)
- Alternate Access (+/- 0.42 MI)
- Approximate Tidal Stream Channel Limits (+/- 681 SF, +/- 126 LF)
- Approximate Non-Tidal Stream Channel Limits (+/- 1508 SF, +/- 89 LF)
- Approximate Non-Tidal Wetland Limits (+/- 1.0 AC)
- Approximate Tidal Wetland Limits (+/- 509 SF)
- Approximate Jurisdictional Ditch Limits (+/- 0.4 AC, +/- 7226 LF)
- Approximate PUB Open Water Limits (+/- 0.1 AC)
- Slopes 12% or Greater
- Existing 1 FT Contour
- Parcel Boundary

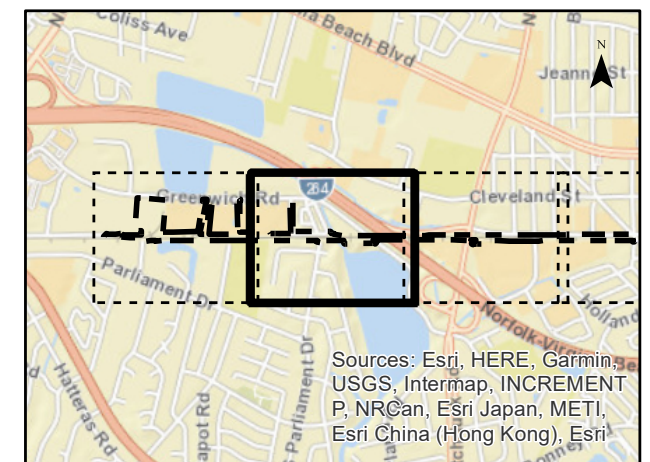

Sources: Esri, HERE, Garmin, USGS, Intermap, INCREMENT P, NRCan, Esri Japan, METI, Esri China (Hong Kong), Esri



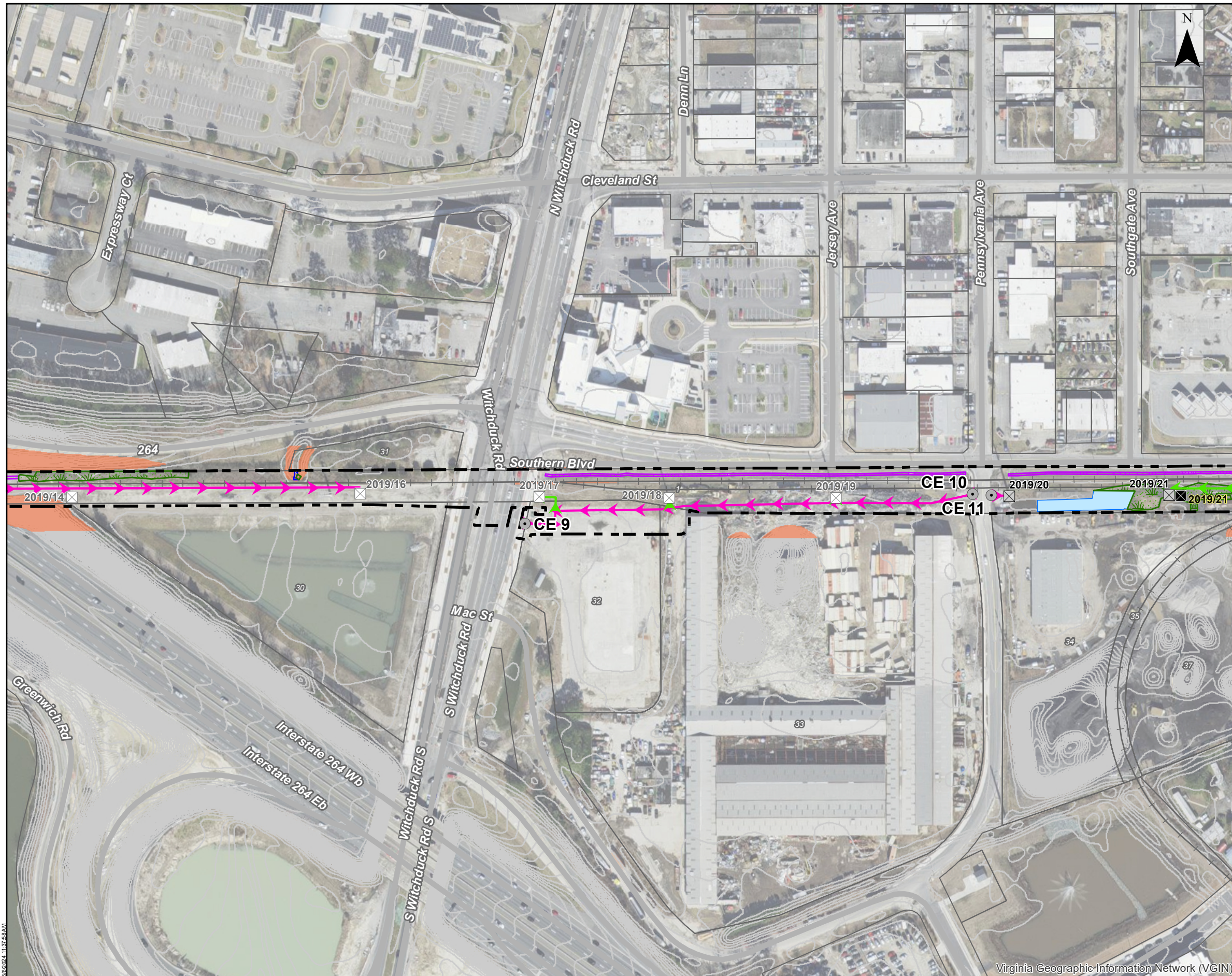

CONSTRUCTION ACCESS MAP

Line 2019 Greenwich - Thalia 230 kV Rebuild
 City of Virginia Beach, Virginia

Client:
 Dominion Energy Virginia

C2 Env Project: 0233	Prepared By: JRC	Date: 05/06/24
-------------------------	---------------------	-------------------

0 100 200 400 Feet
 Scale is 1 IN = 200 FT when printed at original size of 11x17

SITE DATA

- Project Area
- Existing Structure-Rebuild
- Existing Structure-Dual Fiber Install
- Proposed Tangent Structure
- Proposed DDE Structure
- Existing Construction Entrance (16)
- Temporary Construction Entrance (3)
- Preferred Access, Existing Paved (+/- 0.83 MI)
- Preferred Access, Existing Gravel (+/- 1.18 MI)
- Preferred Access, No Existing (+/- 3.71 MI)
- Alternate Access (+/- 0.42 MI)
- Approximate Tidal Stream Channel Limits (+/- 681 SF, +/- 126 LF)
- Approximate Non-Tidal Stream Channel Limits (+/- 1508 SF, +/- 89 LF)
- Approximate Non-Tidal Wetland Limits (+/- 1.0 AC)
- Approximate Tidal Wetland Limits (+/- 509 SF)
- Approximate Jurisdictional Ditch Limits (+/- 0.4 AC, +/- 7226 LF)
- Approximate PUB Open Water Limits (+/- 0.1 AC)
- Slopes 12% or Greater
- Existing 1 FT Contour
- Parcel Boundary

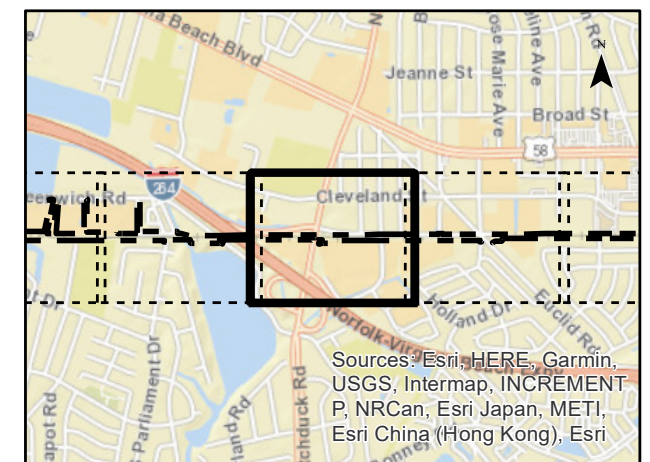

Sources: Esri, HERE, Garmin, USGS, Intermap, INCREMENT P, NRCan, Esri Japan, METI, Esri China (Hong Kong), Esri

Virginia Geographic Information Network (VGIN)



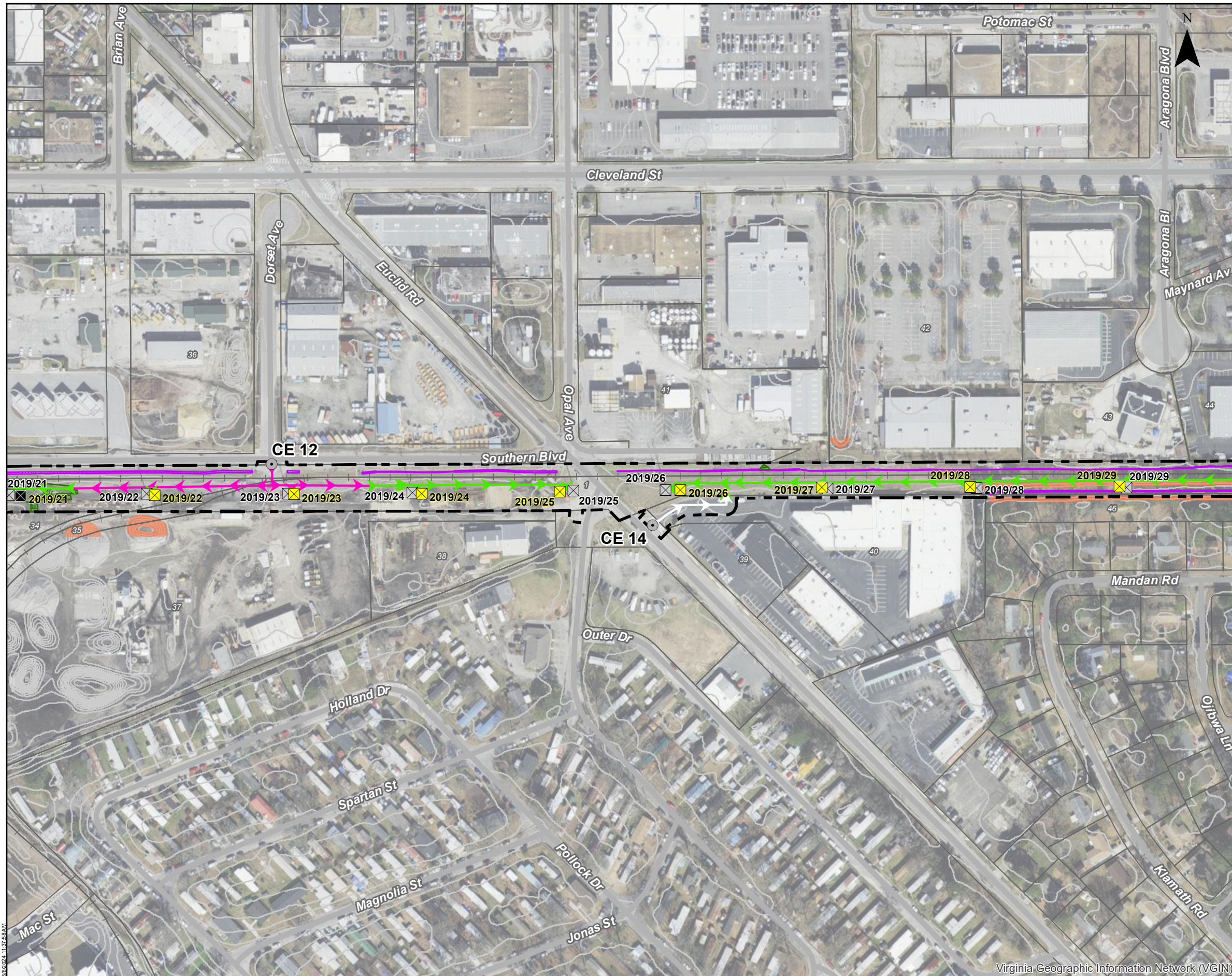

CONSTRUCTION ACCESS MAP

Line 2019 Greenwich - Thalia 230 kV Rebuild
 City of Virginia Beach, Virginia

Client:
 Dominion Energy Virginia

C2 Env Project: 0233	Prepared By: JRC	Date: 05/06/24
-------------------------	---------------------	-------------------

0 100 200 400 Feet
 Scale is 1 IN = 200 FT when printed at original size of 11x17

SITE DATA

- Project Area
- Existing Structure-Rebuild
- Existing Structure-Dual Fiber Install
- Proposed Tangent Structure
- Proposed DDE Structure
- Existing Construction Entrance (16)
- Temporary Construction Entrance (3)
- Preferred Access, Existing Paved (+/- 0.83 MI)
- Preferred Access, Existing Gravel (+/- 1.18 MI)
- Preferred Access, No Existing (+/- 3.71 MI)
- Alternate Access (+/- 0.42 MI)
- Approximate Tidal Stream Channel Limits (+/- 681 SF, +/- 126 LF)
- Approximate Non-Tidal Stream Channel Limits (+/- 1508 SF, +/- 89 LF)
- Approximate Non-Tidal Wetland Limits (+/- 1.0 AC)
- Approximate Tidal Wetland Limits (+/- 509 SF)
- Approximate Jurisdictional Ditch Limits (+/- 0.4 AC, +/- 7226 LF)
- Approximate PUB Open Water Limits (+/- 0.1 AC)
- Slopes 12% or Greater
- Existing 1 FT Contour
- Parcel Boundary

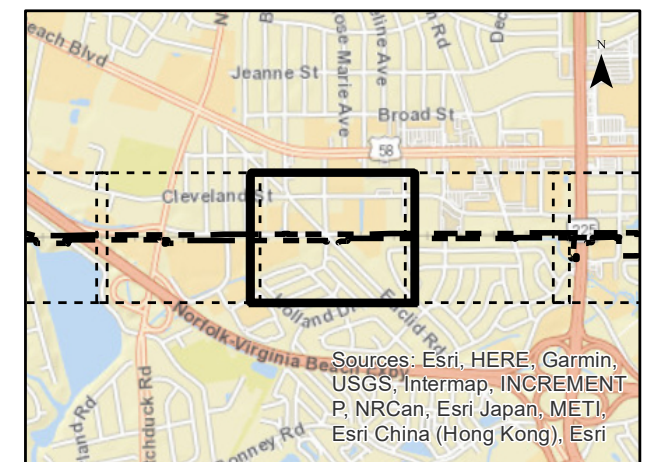

Sources: Esri, HERE, Garmin, USGS, Intermap, INCREMENT P, NRCan, Esri Japan, METI, Esri China (Hong Kong), Esri

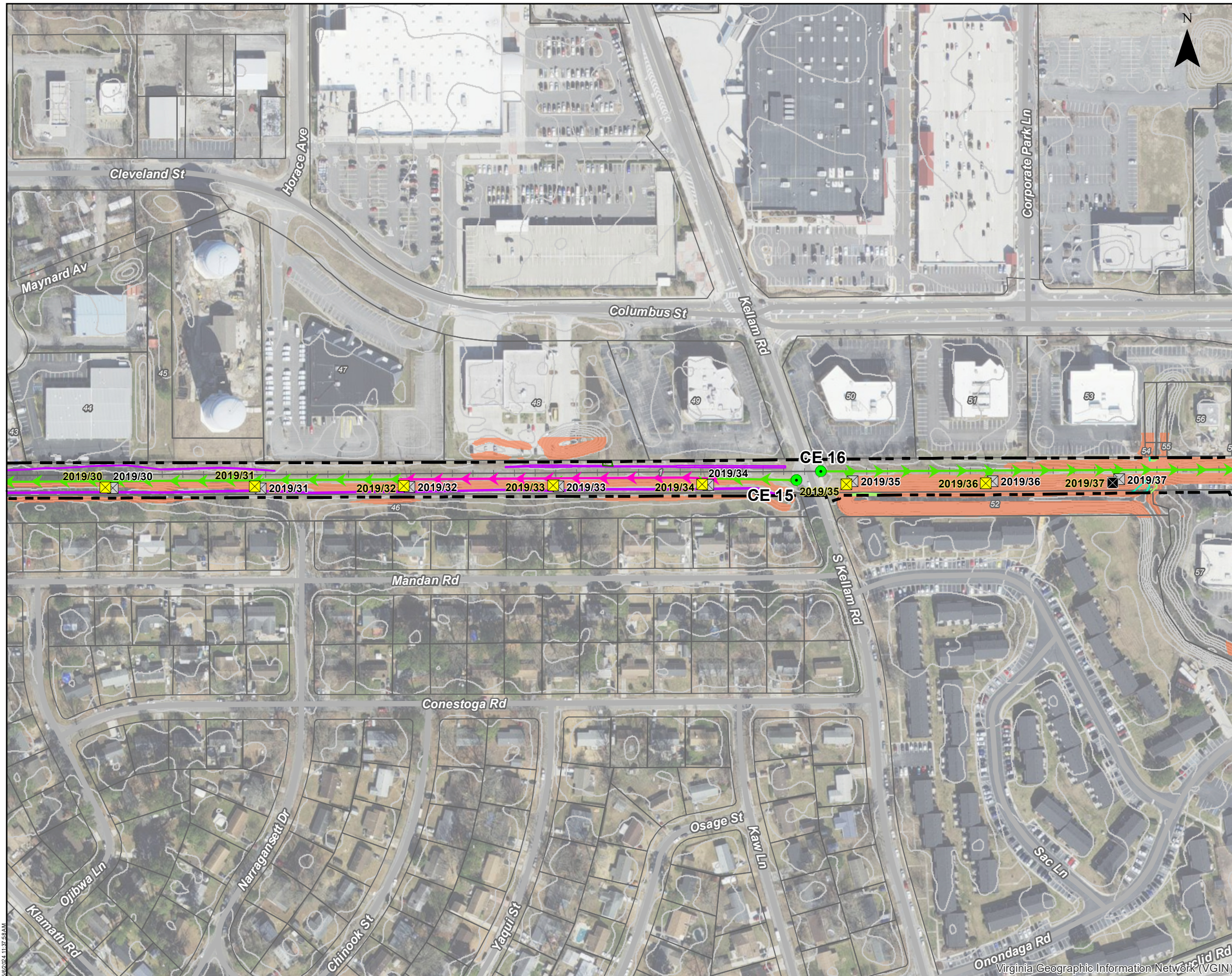

CONSTRUCTION ACCESS MAP

Line 2019 Greenwich - Thalia 230 kV Rebuild
 City of Virginia Beach, Virginia

Client:
 Dominion Energy Virginia

C2 Env Project: 0233 Prepared By: JRC Date: 05/06/24

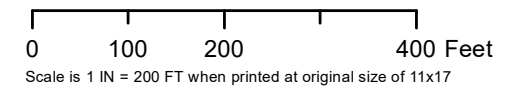

SITE DATA

- Project Area
- Existing Structure-Rebuild
- Existing Structure-Dual Fiber Install
- Proposed Tangent Structure
- Proposed DDE Structure
- Existing Construction Entrance (16)
- Temporary Construction Entrance (3)
- Preferred Access, Existing Paved (+/- 0.83 MI)
- Preferred Access, Existing Gravel (+/- 1.18 MI)
- Preferred Access, No Existing (+/- 3.71 MI)
- Alternate Access (+/- 0.42 MI)
- Approximate Tidal Stream Channel Limits (+/- 681 SF, +/- 126 LF)
- Approximate Non-Tidal Stream Channel Limits (+/- 1508 SF, +/- 89 LF)
- Approximate Non-Tidal Wetland Limits (+/- 1.0 AC)
- Approximate Tidal Wetland Limits (+/- 509 SF)
- Approximate Jurisdictional Ditch Limits (+/- 0.4 AC, +/- 7226 LF)
- Approximate PUB Open Water Limits (+/- 0.1 AC)
- Slopes 12% or Greater
- Existing 1 FT Contour
- Parcel Boundary

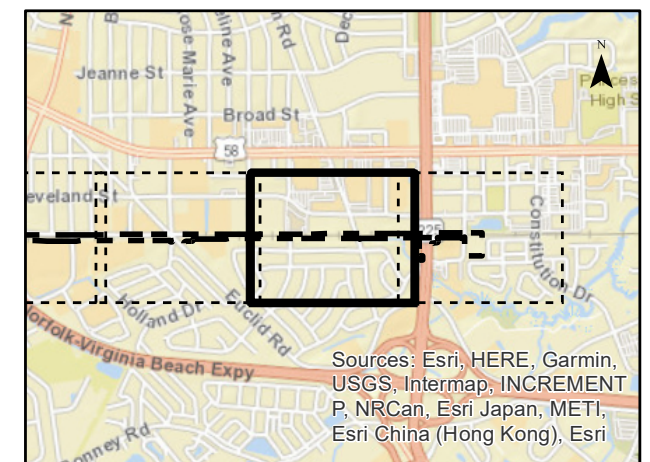

Sources: Esri, HERE, Garmin, USGS, Intermap, INCREMENT P, NRCan, Esri Japan, METI, Esri China (Hong Kong), Esri



CONSTRUCTION ACCESS MAP

Line 2019 Greenwich - Thalia 230 kV Rebuild
 City of Virginia Beach, Virginia

Client:
 Dominion Energy Virginia

C2 Env Project: 0233	Prepared By: JRC	Date: 05/06/24
-------------------------	---------------------	-------------------

0 100 200 400 Feet
 Scale is 1 IN = 200 FT when printed at original size of 11x17

SITE DATA

- Project Area
- Existing Structure-Rebuild
- Existing Structure-Dual Fiber Install
- Proposed Tangent Structure
- Proposed DDE Structure
- Existing Construction Entrance (16)
- Temporary Construction Entrance (3)
- Preferred Access, Existing Paved (+/- 0.83 MI)
- Preferred Access, Existing Gravel (+/- 1.18 MI)
- Preferred Access, No Existing (+/- 3.71 MI)
- Alternate Access (+/- 0.42 MI)
- Approximate Tidal Stream Channel Limits (+/- 681 SF, +/- 126 LF)
- Approximate Non-Tidal Stream Channel Limits (+/- 1508 SF, +/- 89 LF)
- Approximate Non-Tidal Wetland Limits (+/- 1.0 AC)
- Approximate Tidal Wetland Limits (+/- 509 SF)
- Approximate Jurisdictional Ditch Limits (+/- 0.4 AC, +/- 7226 LF)
- Approximate PUB Open Water Limits (+/- 0.1 AC)
- Slopes 12% or Greater
- Existing 1 FT Contour
- Parcel Boundary

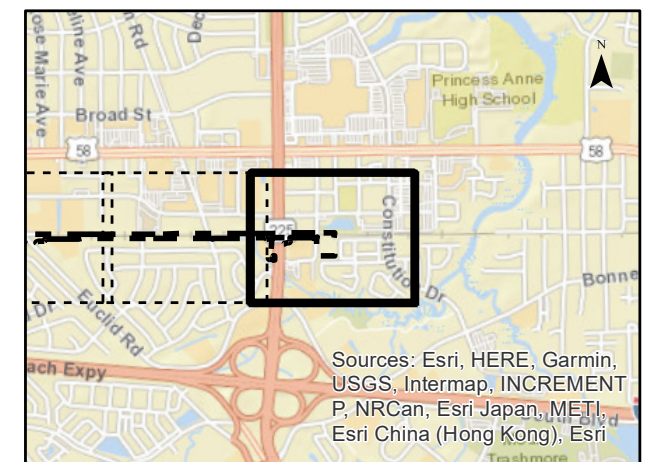

Sources: Esri, HERE, Garmin, USGS, Intermap, INCREMENT P, NRCan, Esri Japan, METI, Esri China (Hong Kong), Esri