



**LADYSMITH**  
SUBSTATION

95  
**LADYSMITH**

CAROLINE  
COUNTY

1

2

207

RUTHER  
GLEN

603

3

685

DOSWELL

30

600

HANOVER  
COUNTY

MONTPELIER

4

95

657

5

ASHLAND

HANOVER

6

**ELMONT**  
SUBSTATION

7

# LADYSMITH TO ELMONT

500KV ELECTRIC TRANSMISSION LINE REBUILD PROJECT

## VIEWPOINT LOCATION MAP

-  SUBSTATION
-  PROJECT ROUTE
-  PHOTO LOCATION



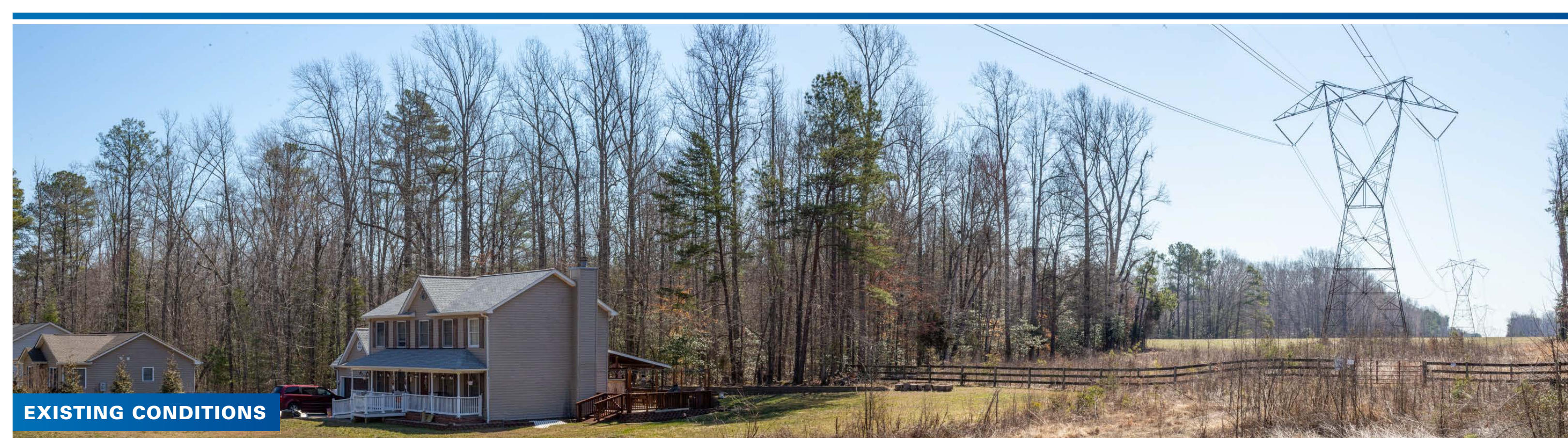

**EXISTING CONDITIONS**

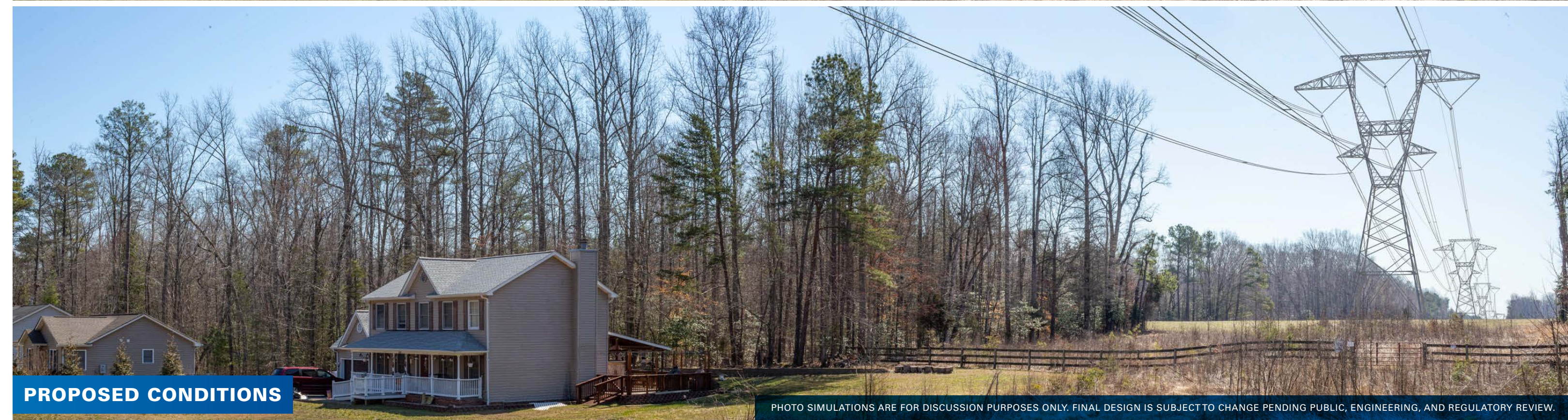

**PROPOSED CONDITIONS**

PHOTO SIMULATIONS ARE FOR DISCUSSION PURPOSES ONLY. FINAL DESIGN IS SUBJECT TO CHANGE PENDING PUBLIC, ENGINEERING, AND REGULATORY REVIEW.

# LADYSMITH TO ELMONT

500KV ELECTRIC TRANSMISSION LINE REBUILD PROJECT

**VIEWPOINT 1**  
DATE: 3/10/2021  
TIME: 11:37 AM  
DIRECTION: SOUTH





**EXISTING CONDITIONS**



**PROPOSED CONDITIONS**

PHOTO SIMULATIONS ARE FOR DISCUSSION PURPOSES ONLY. FINAL DESIGN IS SUBJECT TO CHANGE PENDING PUBLIC, ENGINEERING, AND REGULATORY REVIEW.

# LADYSMITH TO ELMONT

500KV ELECTRIC TRANSMISSION LINE REBUILD PROJECT

## VIEWPOINT 2

DATE: 3/10/2021  
TIME: 1:48 PM  
DIRECTION: NORTH

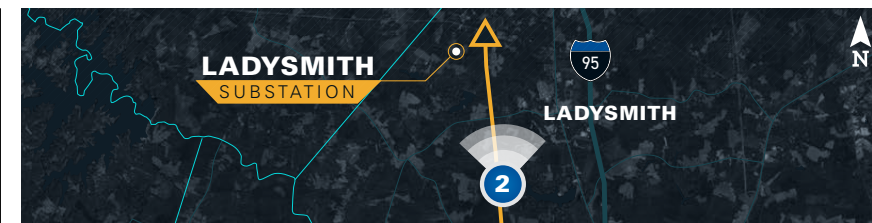

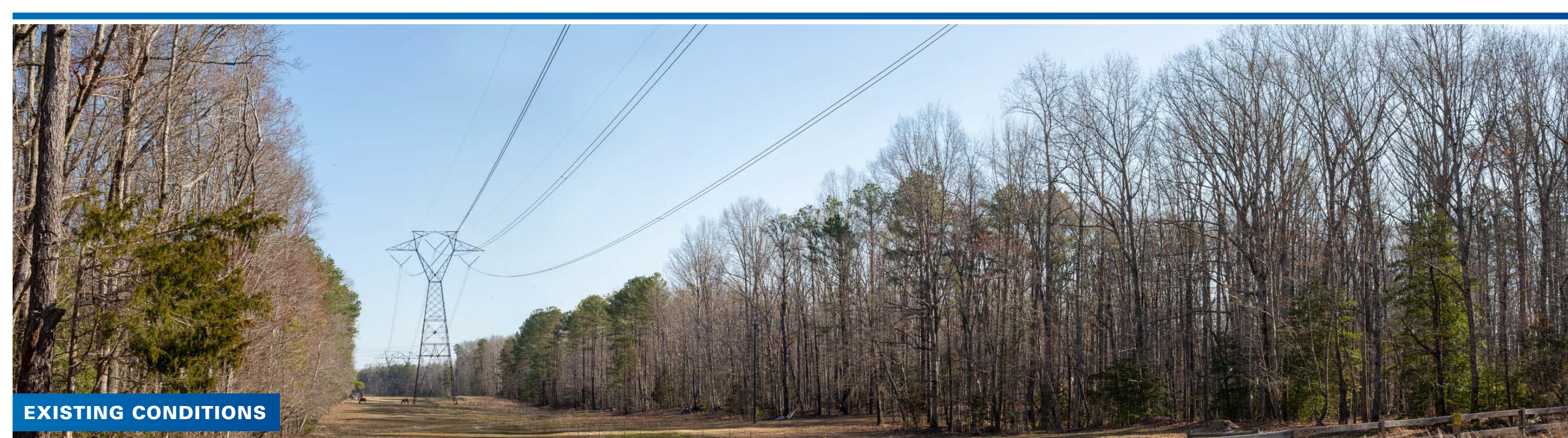

**EXISTING CONDITIONS**

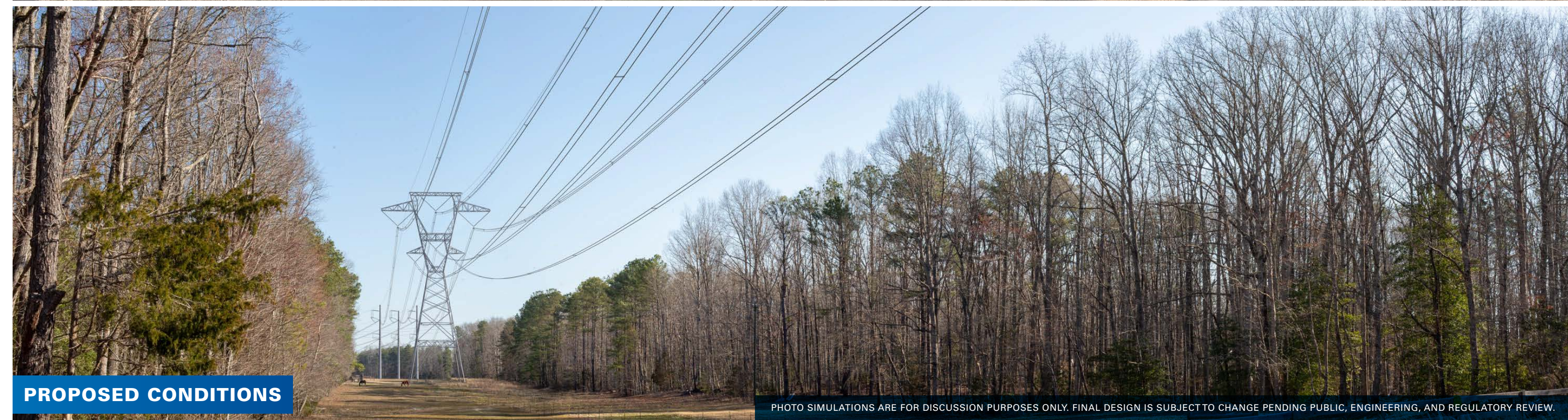

**PROPOSED CONDITIONS**

PHOTO SIMULATIONS ARE FOR DISCUSSION PURPOSES ONLY. FINAL DESIGN IS SUBJECT TO CHANGE PENDING PUBLIC, ENGINEERING, AND REGULATORY REVIEW.

# LADYSMITH TO ELMONT

500KV ELECTRIC TRANSMISSION LINE REBUILD PROJECT

## VIEWPOINT 3

DATE: 3/11/2021  
TIME: 8:46 AM  
DIRECTION: NORTHEAST

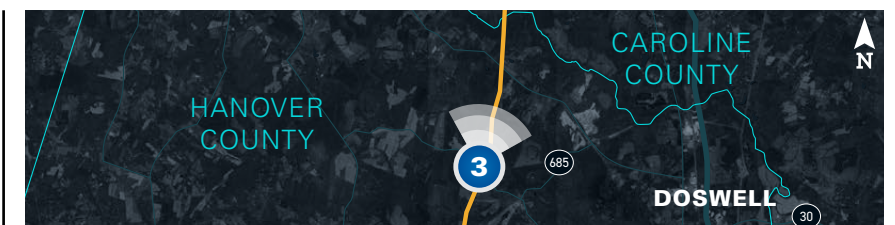



**EXISTING CONDITIONS**



**PROPOSED CONDITIONS**

PHOTO SIMULATIONS ARE FOR DISCUSSION PURPOSES ONLY. FINAL DESIGN IS SUBJECT TO CHANGE PENDING PUBLIC, ENGINEERING, AND REGULATORY REVIEW.

# LADYSMITH TO ELMONT

500KV ELECTRIC TRANSMISSION LINE REBUILD PROJECT

**VIEWPOINT 4**  
DATE: 3/11/2021  
TIME: 9:23 AM  
DIRECTION: EAST





**EXISTING CONDITIONS**



**PROPOSED CONDITIONS**

**OVERLAY**

STRUCTURES SHOWN IN YELLOW REPRESENT PROPOSED STRUCTURES THAT ARE OBSCURED FROM VIEW.

PHOTO SIMULATIONS ARE FOR DISCUSSION PURPOSES ONLY. FINAL DESIGN IS SUBJECT TO CHANGE PENDING PUBLIC, ENGINEERING, AND REGULATORY REVIEW.

# LADYSMITH TO ELMONT

500KV ELECTRIC TRANSMISSION LINE REBUILD PROJECT

**VIEWPOINT 5**  
DATE: 3/11/2021  
TIME: 10:19 AM  
DIRECTION: SOUTHWEST

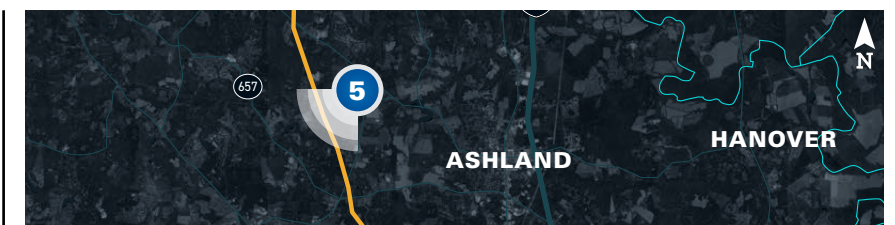



**EXISTING CONDITIONS**

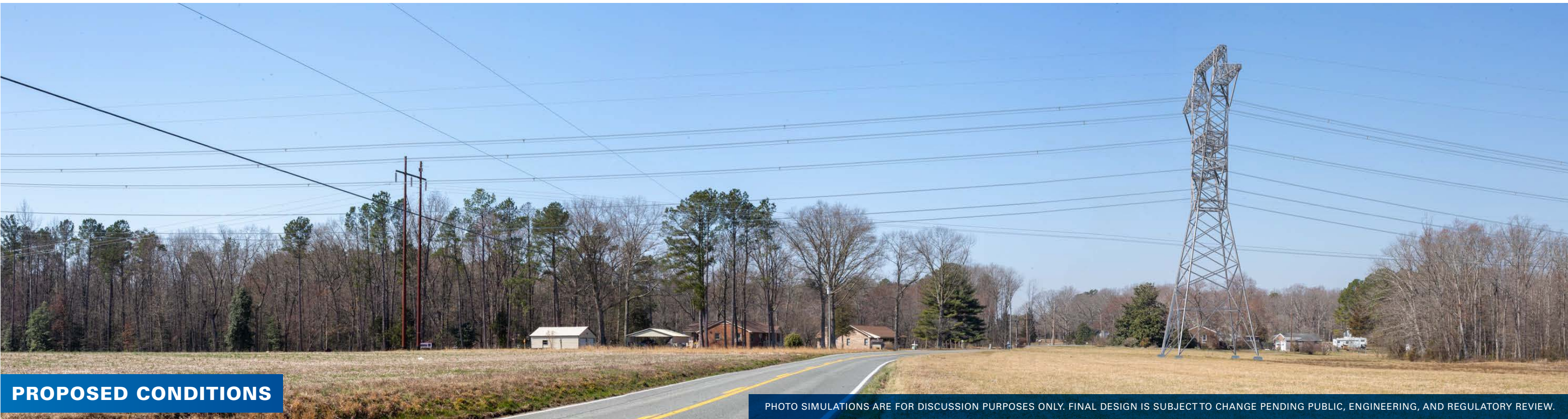

**PROPOSED CONDITIONS**

PHOTO SIMULATIONS ARE FOR DISCUSSION PURPOSES ONLY. FINAL DESIGN IS SUBJECT TO CHANGE PENDING PUBLIC, ENGINEERING, AND REGULATORY REVIEW.

# LADYSMITH TO ELMONT

500KV ELECTRIC TRANSMISSION LINE REBUILD PROJECT

**VIEWPOINT 6**  
DATE: 3/11/2021  
TIME: 10:57 AM  
DIRECTION: WEST

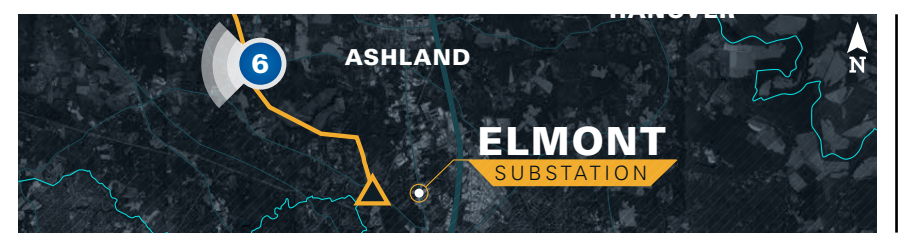



**EXISTING CONDITIONS**



**PROPOSED CONDITIONS**

PHOTO SIMULATIONS ARE FOR DISCUSSION PURPOSES ONLY. FINAL DESIGN IS SUBJECT TO CHANGE PENDING PUBLIC, ENGINEERING, AND REGULATORY REVIEW.

# LADYSMITH TO ELMONT

500KV ELECTRIC TRANSMISSION LINE REBUILD PROJECT

## VIEWPOINT 7

DATE: 3/11/2021

TIME: 12:27 PM

DIRECTION: SOUTHWEST

