



Norris Bridge Project
Location Map



Site Name: Norris Bridge Project
115 KV Transmission Line 65

For illustrative purpose only- structure design and placement are subject to final engineering

Photograph Information:
View from the Road-Bridge
Traveling North

Showing the Existing Site
Photo sim created on 2/2016

NB+CTM
TOTALLY COMMITTED.

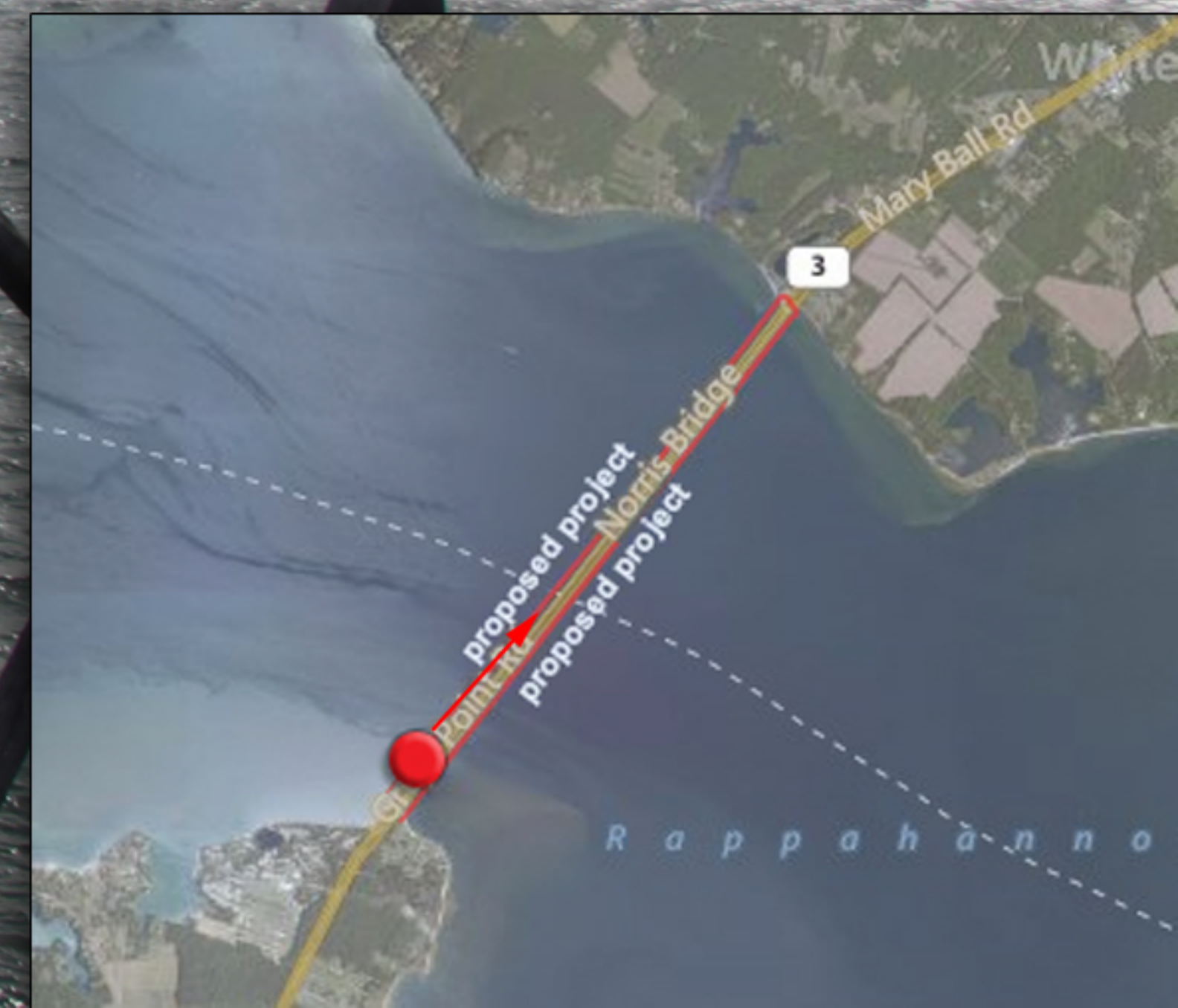



Site Name: Norris Bridge Project
115 KV Transmission Line 65

For illustrative purpose only- structure design and placement are subject to final engineering

Photograph Information:
View from the Road-Bridge
Traveling North
Showing the Proposed Site
Photo sim created on 2/2016

NB+CTM
TOTALLY COMMITTED.

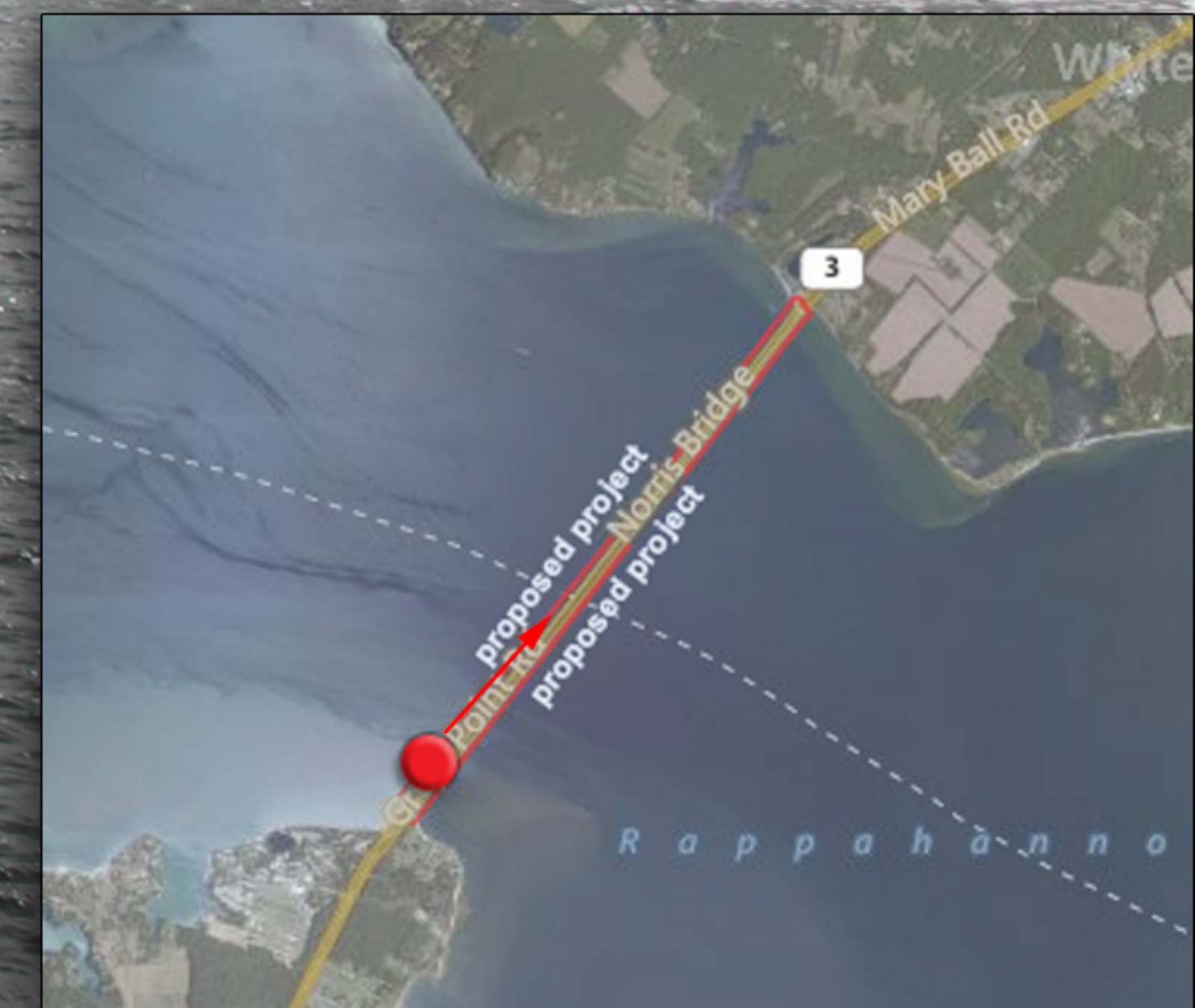



Site Name: Norris Bridge Project
115 KV Transmission Line 65

For illustrative purpose only- structure design and placement are subject to final engineering

Photograph Information:
View from the Northeast Shore
Showing the Existing Site

Photo sim created on 2/2016

NB+C
TOTALLY COMMITTED.

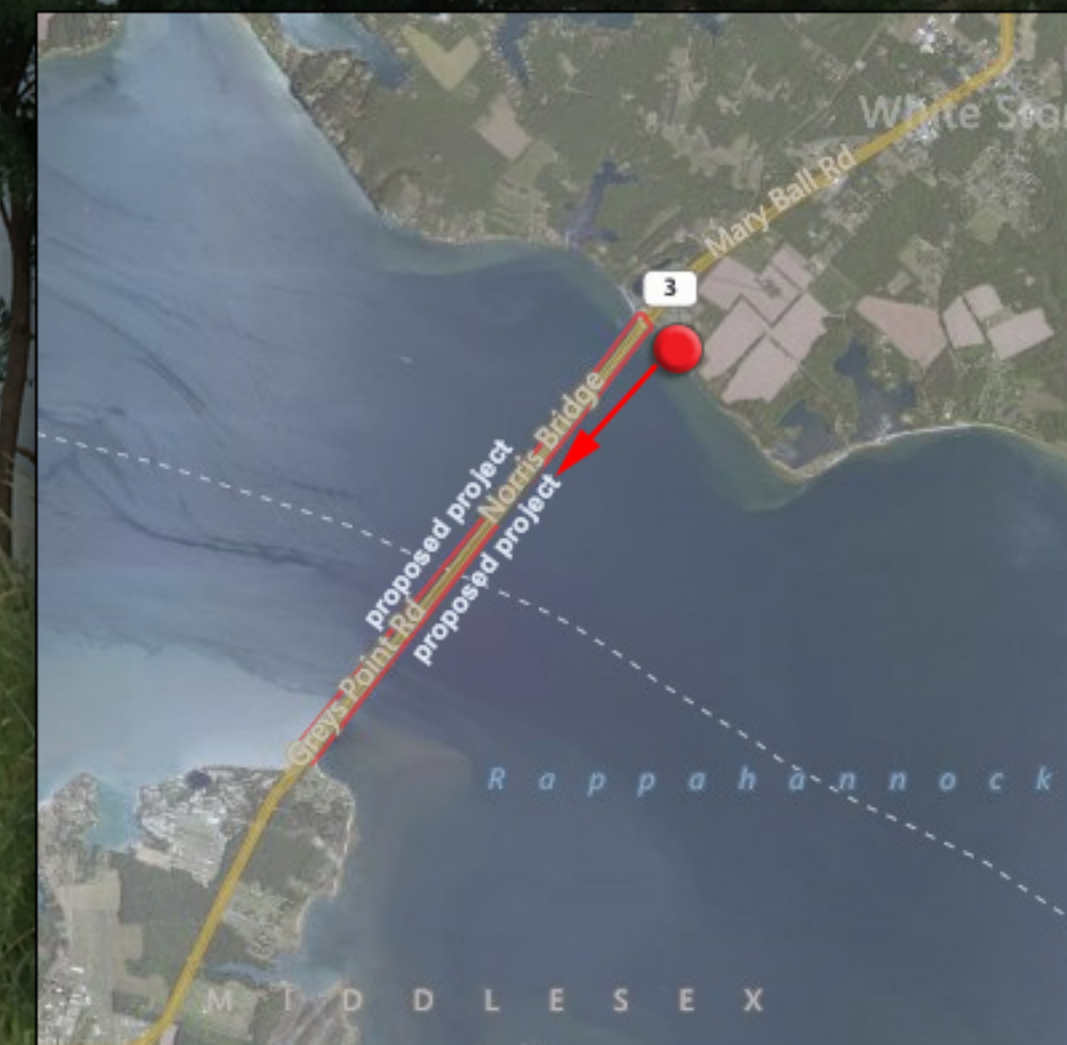



Site Name: Norris Bridge Project
115 KV Transmission Line 65

For illustrative purpose only- structure design and placement are subject to final engineering

Photograph Information:
View from the Northeast Shore
Showing the Proposed Site

Photo sim created on 2/2016

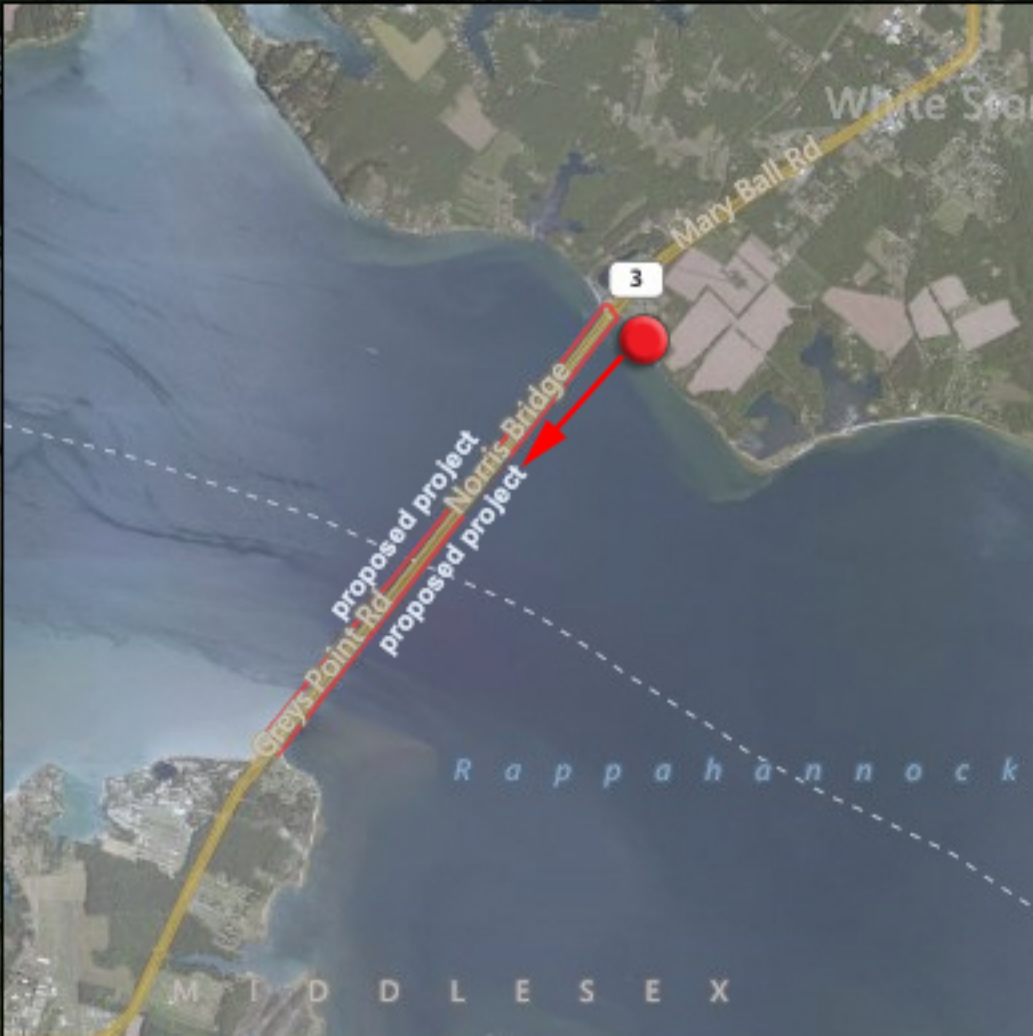



Site Name: Norris Bridge Project
115 KV Transmission Line 65

For illustrative purpose only- structure design and placement are subject to final engineering

Photograph Information:
Willabys
View from the Northwest
Showing the Existing Site
Photo sims created 2/2016

NB+CTM
TOTALLY COMMITTED.

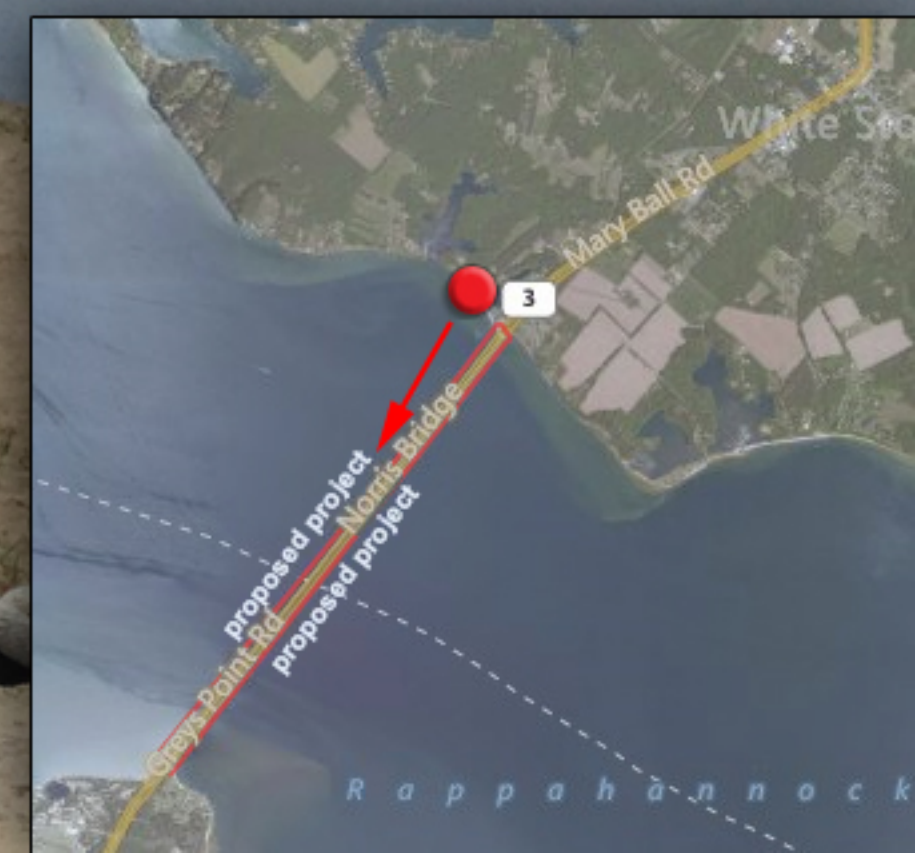



**Site Name: Norris Bridge
Project**
115 KV Transmission Line 65

**For illustrative purpose only- structure design
and placement are subject to final engineering**

Photograph Information:
Willabys
View from the Northwest

Showing the Proposed Site
Photo sims created 2/2016

NB-CTM
TOTALLY COMMITTED.

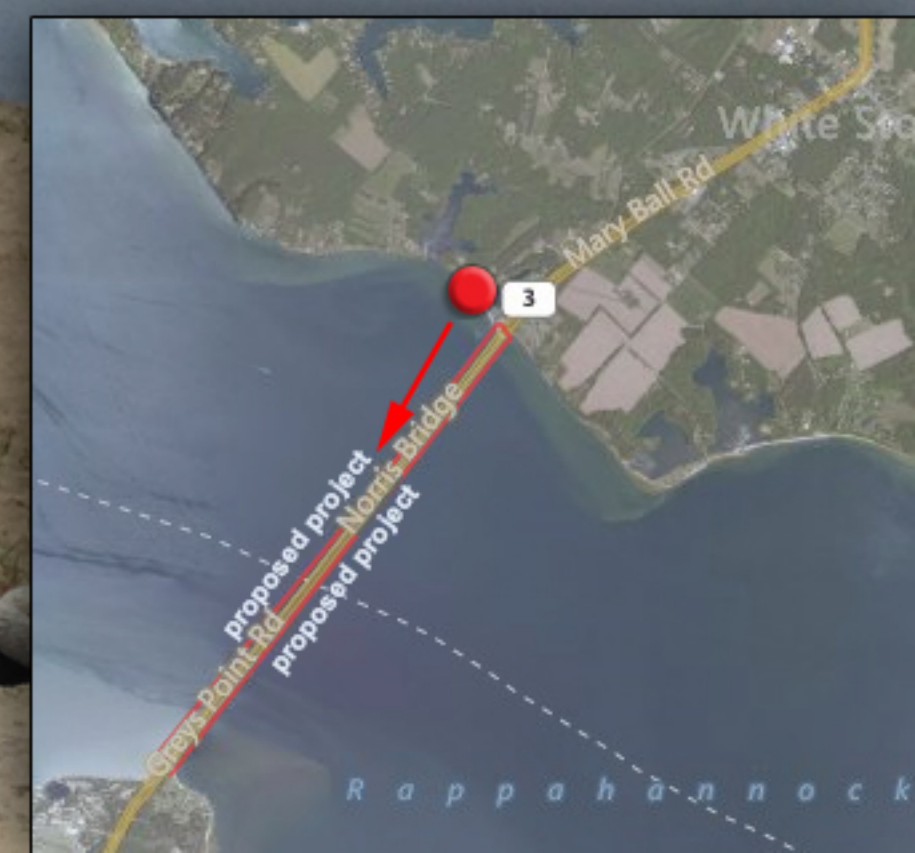



Site Name: Norris Bridge Project
115 KV Transmission Line 65

For illustrative purpose only- structure design and placement are subject to final engineering

Photograph Information:
View from the Southeast
Showing the Existing Site

Photo sim created on 2/2016

NB+CTM
TOTALLY COMMITTED.

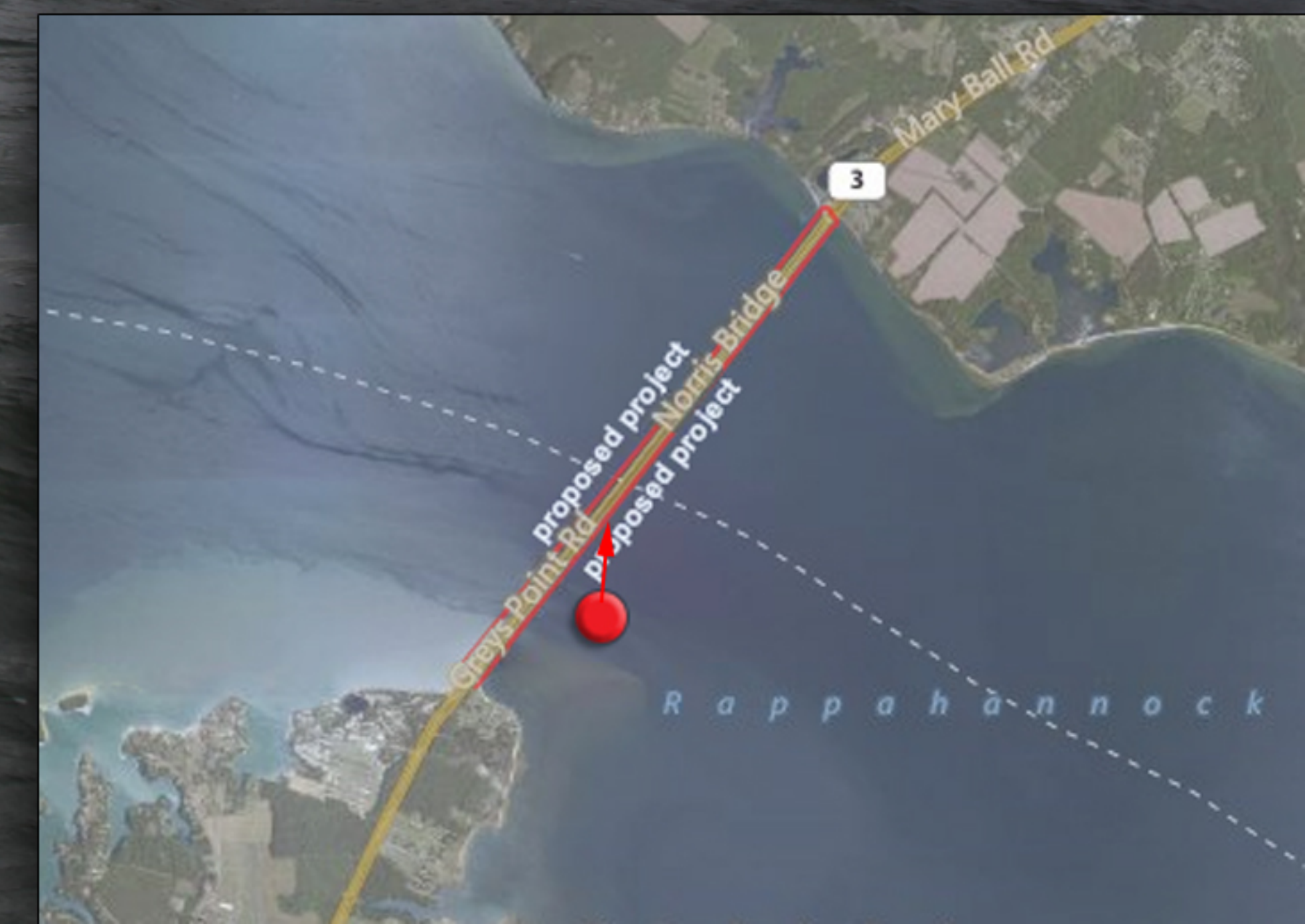



Site Name: Norris Bridge Project
115 KV Transmission Line 65

For illustrative purpose only- structure design and placement are subject to final engineering

Photograph Information:
View from the Southeast
Showing the Proposed Site

Photo sim created on 2/2016

NB+CTM
TOTALLY COMMITTED.

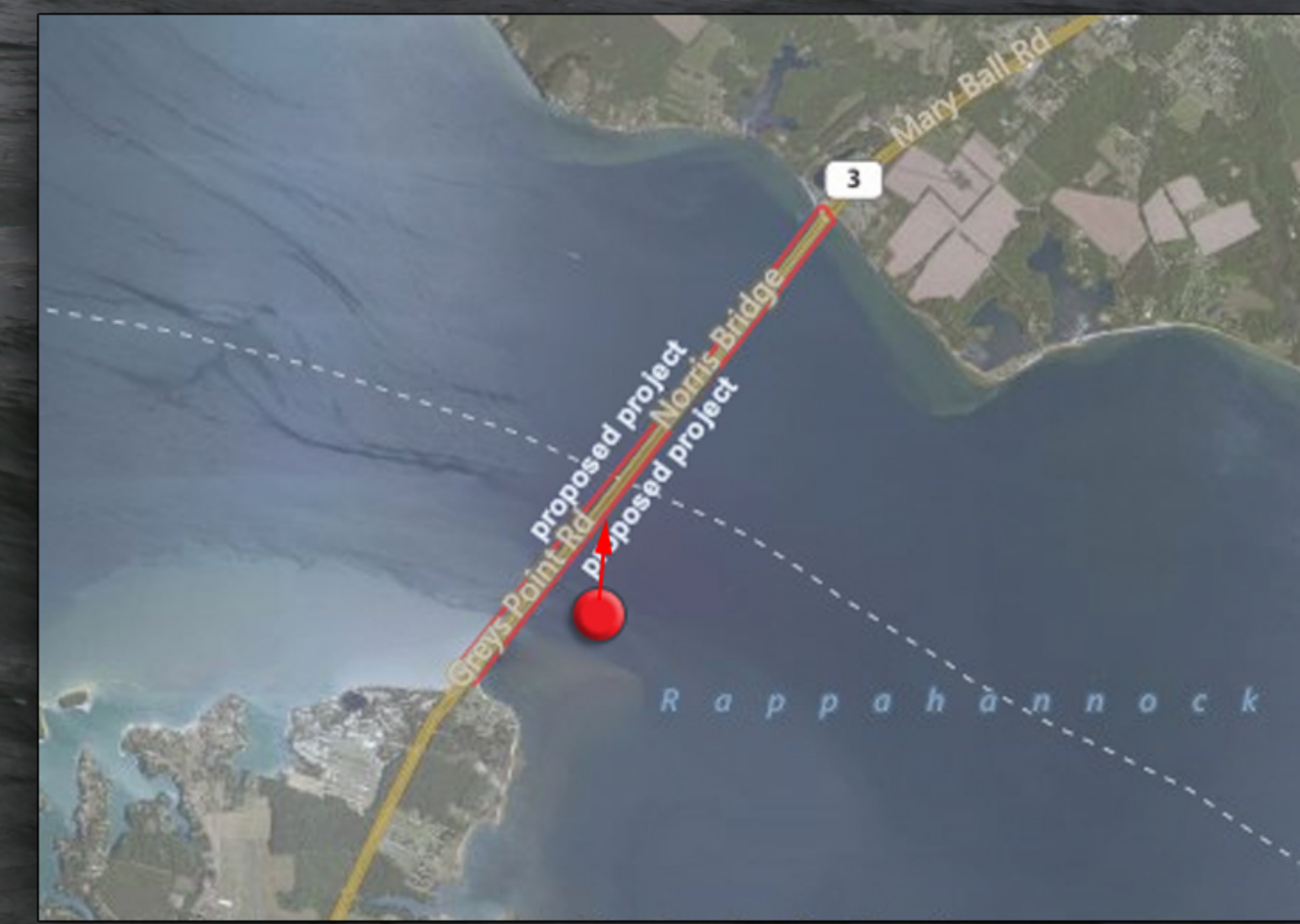



**Site Name: Norris Bridge
Project**
115 KV Transmission Line 65

**For illustrative purpose only- structure design
and placement are subject to final engineering**

Photograph Information:
View from the Docking Area
Showing the Existing Site

Photo sim created on 2/2016

NB+C
TOTALLY COMMITTED.



**Site Name: Norris Bridge
Project**
115 KV Transmission Line 65

**For illustrative purpose only- structure design
and placement are subject to final engineering**

*Photograph Information:
View from the Docking Area
Showing the Proposed Site*

Photo sim created on 2/2016

NB+C
TOTALLY COMMITTED.





**Site Name: Norris Bridge
Project**
115 KV Transmission Line 65

**For illustrative purpose only- structure design
and placement are subject to final engineering**

Photograph Information:
View from the East #2
Showing the Existing Site

Photo sim created on 2/2016

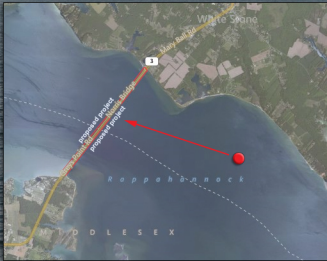



**Site Name: Norris Bridge
Project**
115 KV Transmission Line 65

**For illustrative purpose only- structure design
and placement are subject to final engineering**

Photograph Information:
View from the East #2
Showing the Proposed Site

Photo sim created on 2/2016



**Site Name: Norris Bridge
Project**
115 KV Transmission Line 65

*"For illustrative purpose only- structure design
and placement are subject to final engineering"*

Photograph Information:
View from the Northwest
Showing the Existing Site

"Photo sim created on 2/2016"

NBICTM
TOTALLY COMMITTED.

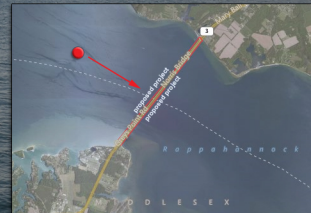

**Site Name: Norris Bridge
Project**
115 KV Transmission Line 65

*"For illustrative purpose only- structure design
and placement are subject to final engineering"*

Photograph Information:
View from the Northwest
Showing the Proposed Site

"Photo sim created on 2/2016"

NBICTM
TOTALLY COMMITTED.

