

Construction Access Map

Client/Project 203401886
Dominion Energy Virginia
Line 2021 230 kV Rebuild

Project Location Prepared by JFK on 2023-08-31
Camden, Currituck, and Pasquotank Counties, North Carolina TR by xxx on xxxx-xx-xx
IR by xxx on xxxx-xx-xx

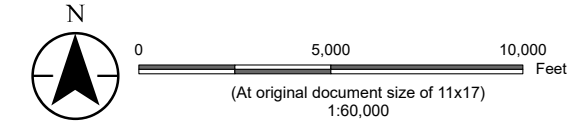

- Substation/DP/CT
- Project Limits
- Page Index

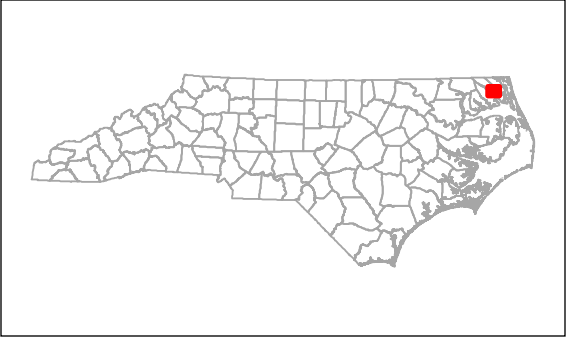

Notes
1. Coordinate System: NAD 1983 StatePlane Virginia South FIPS 4502 Feet
2. Data Sources: Dominion Energy Virginia, NC OneMap, U.S. Census Bureau, Stantec
3. Base Map © ESRI



Parcel	Owner Name	Parcel	Owner Name
1	SOUTHERN RAILROAD CO	12	CITY OF ELIZABETH CITY
2	ELIZ CITY BRICK CO	13	VULCAN LANDS INC
3	ELIZ CITY BRICK CO	14	KNOBBS CREEK PROP LLC
3	BACKWOODS LAND LLC	15	VULCAN LANDS INC
4	VULCAN LANDS INC	16	CITY OF ELIZABETH CITY
5	ELIZABETH CITY WATER PLANT	17	SOUTHERN RAILROAD CO
6	SOCIETY FOR PREVENTION	18	VULCAN LANDS INC
7	VA ELECTRIC & POWER CO	19	MENEFEE PROPERTIES LP
8	CITY OF ELIZABETH CITY	20	AMBROSE SIGNS INC
9	ELIZ CITY BRICK CO	21	JENNETTE, WALTON C JR &
10	CARTWRIGHT, GLADYS C REED	22	NO DATA AVAILABLE
11	VA ELECTRIC & POWER CO	30	BACKWOODS LAND LLC

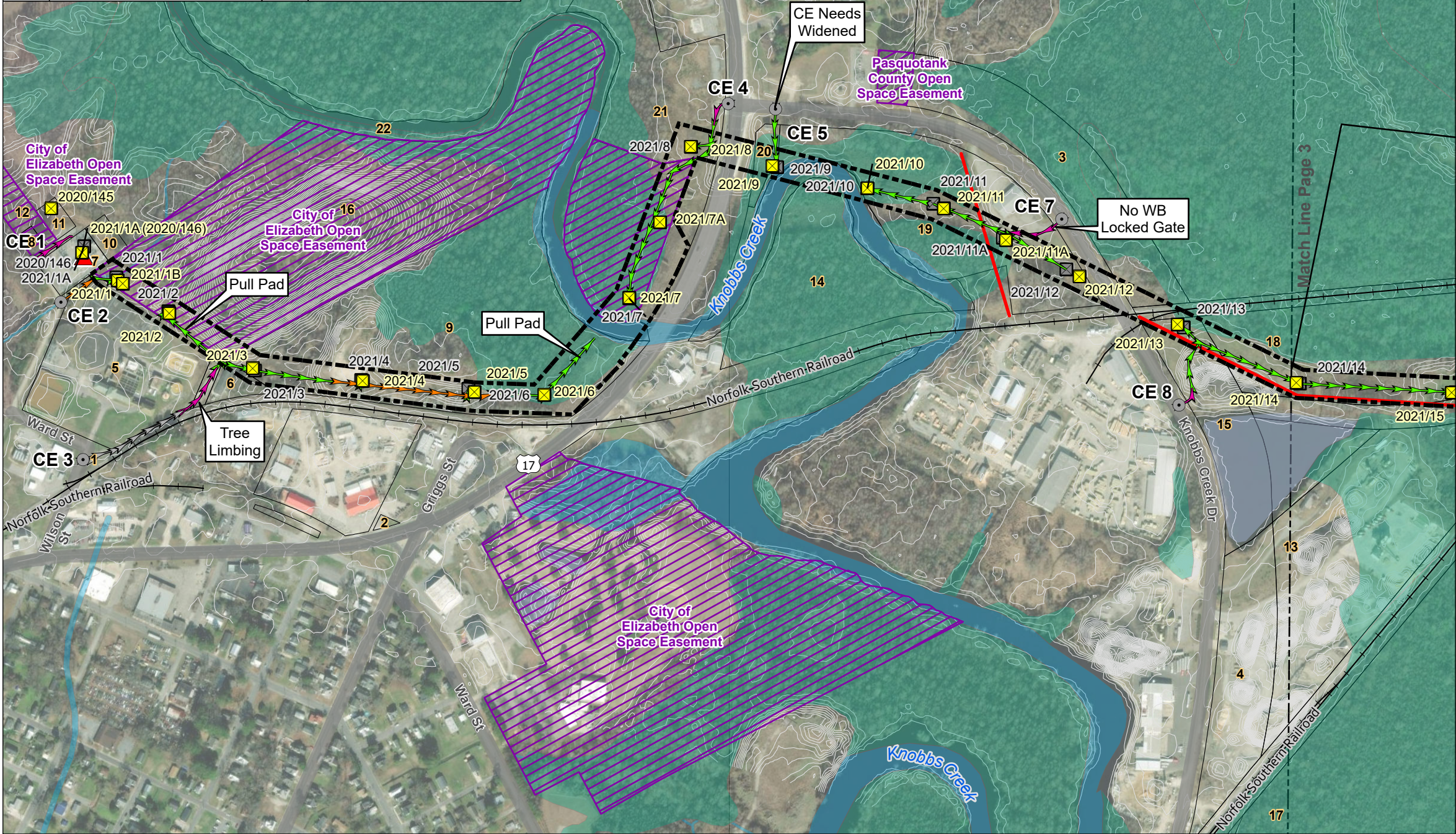

Figure No. 1

DRAFT

Title

Construction Access Map

Client/Project 203401886

Dominion Energy Virginia

Line 2021 230 kV Rebuild

Project Location Prepared by JFK on 2023-08-31

Camden, Currituck, and Pasquotank Counties, North Carolina TR by xxx on xxxx-xx-xx

IR by xxx on xxxx-xx-xx

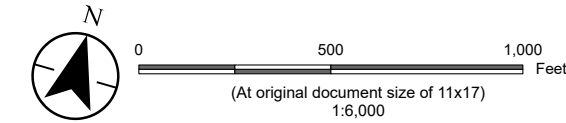

- Proposed Structures
- Substation
- Existing Structure
- Existing Entrance
- Proposed Entrance
- Project Limits
- NWI Freshwater Forested/Shrub Wetland
- NWI Freshwater Pond
- NWI Riverine
- Parcel Boundary
- Alternate Access
- Preferred Existing Access - Dirt
- Preferred Existing Access - Gravel
- Preferred Access - No Existing
- Preferred Existing Access - Paved
- Distribution Line
- 1-Foot Contour
- Railroad

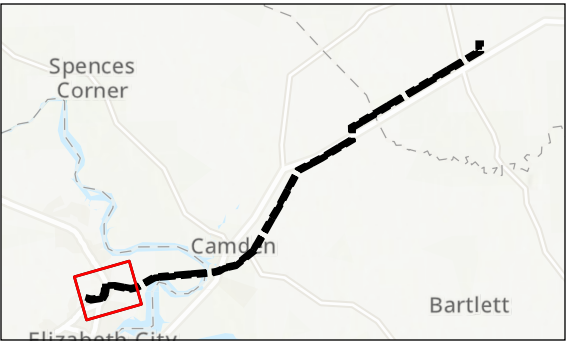

Notes

1. Coordinate System: NAD 1983 StatePlane North Carolina FIPS 3200 Feet

2. Data Sources: Dominion Energy Virginia, NC OneMap, DCR, NCHDE, Stantec

3. Basemap © ESRI



\\203401886\03_data\gis\cad\01886_p_dominion_access.mxd Revised: 2023-09-01 By: kkeeler

Parcel	Owner Name
13	VULCAN LANDS INC
17	SOUTHERN RAILROAD CO
18	VULCAN LANDS INC
22	NO DATA AVAILABLE
30	BACKWOODS LAND LLC

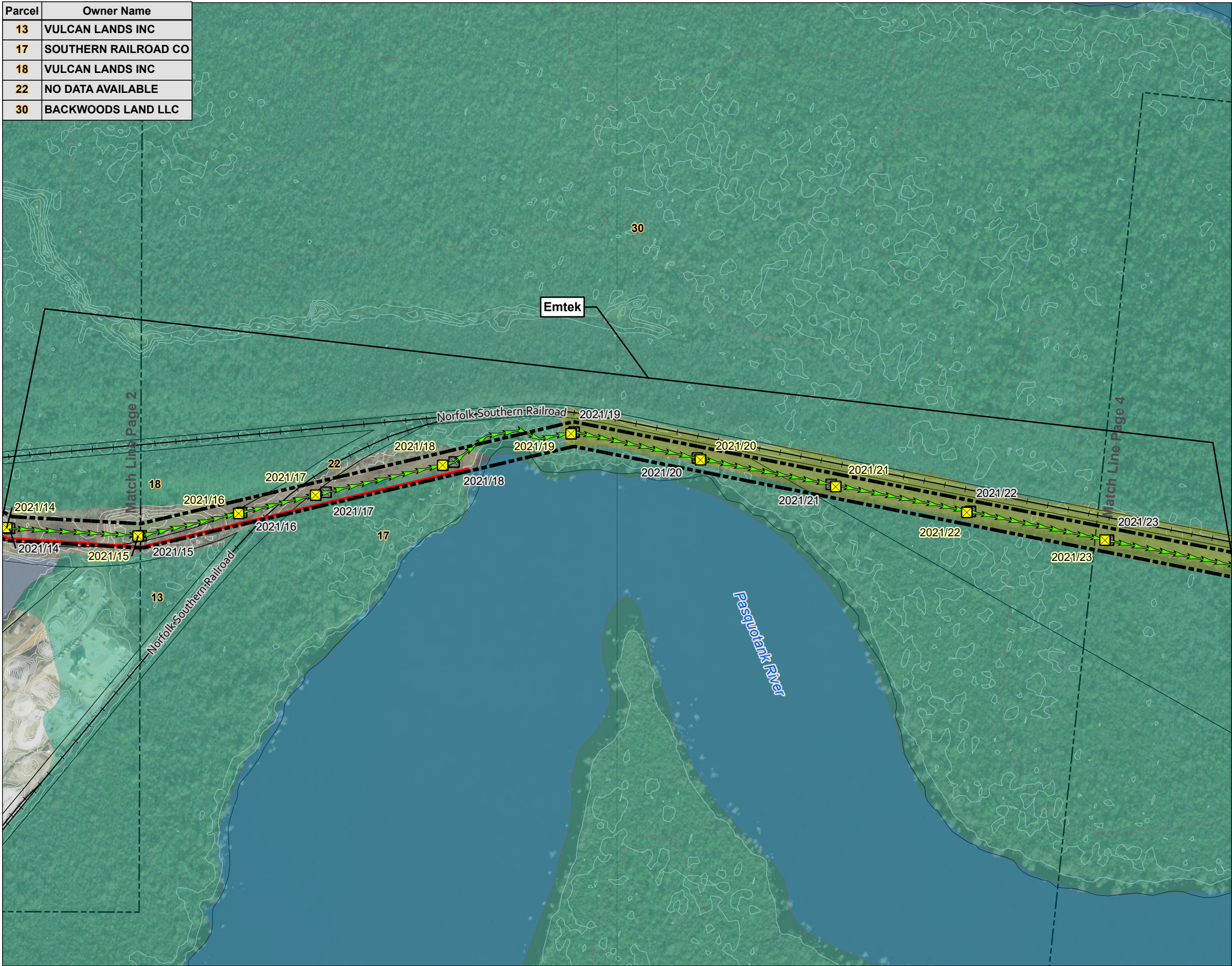

Figure No. **1** **DRAFT**

Title
Construction Access Map

Client/Project
Dominion Energy Virginia
Line 2021 230 kV Rebuild

203401886

Project Location
Camden, Currituck, and Pasquotank Counties, North Carolina

Prepared by JFK on 2023-08-31
TR by xxx on xxxx-xx-xx
IR by xxx on xxxx-xx-xx

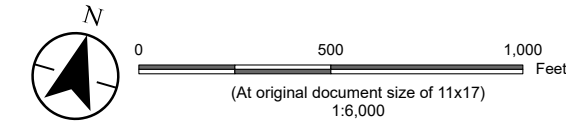

- Proposed Structures
- Existing Structure
- Project Limits
- NWI Freshwater Emergent Wetland
- NWI Freshwater Forested/Shrub Wetland
- NWI Freshwater Pond
- NWI Riverine
- Parcel Boundary
- Alternate Access
- Preferred Access - No Existing
- Distribution Line
- 1-Foot Contour
- Railroad

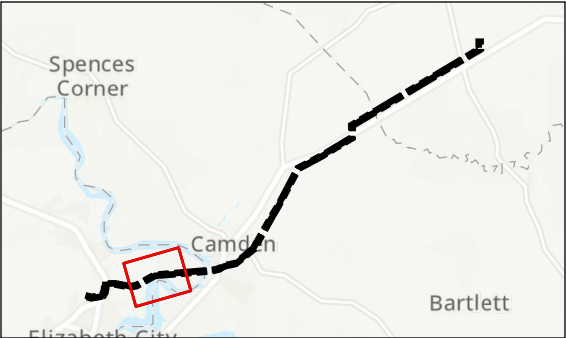

Notes

- Coordinate System: NAD 1983 StatePlane North Carolina FIPS 3200 Feet
- Data Sources: Dominion Energy Virginia, NC OneMap, DCR, NCHDE, Stantec
- Basemap © ESRI



\\203401886\03_data\gis\cad\01886_p_dominion_access.aprx Revised: 2023-09-01 By: kkeeler

Parcel	Owner Name	Parcel	Owner Name
17	SOUTHERN RAILROAD CO	24	BALOG TERRI LYNN
22	NO DATA AVAILABLE	24	MORRISON JOHN STUART SR & NELL
24	TICEN SHIRLEY J	24	LUDFORD ENOCH
24	MALLETTE CONSTANCE G.	24	O NEAL BRENDA G
24	GRIFFITH SUSAN C.	24	JOYNER SHERRY
24	FINK DAVID M	25	HARRIS RICHARD O
24	WILLIAM J WISSMAN & KAY L	26	MORGAN JAMES W
24	NIXON DORIS MILLER	27	THREE CAN LLC
24	NEAL LANDIS	28	HINTON LINDA SUE LAMB
24	WILLIAMS KAREN A	29	UPTON FRED HEIRS
24	MEEHAN NANCY MARY	30	BACKWOODS LAND LLC
24	MOJARRO ERENDIRA BELZABETH	33	HUDDLE CRAIG WOOD

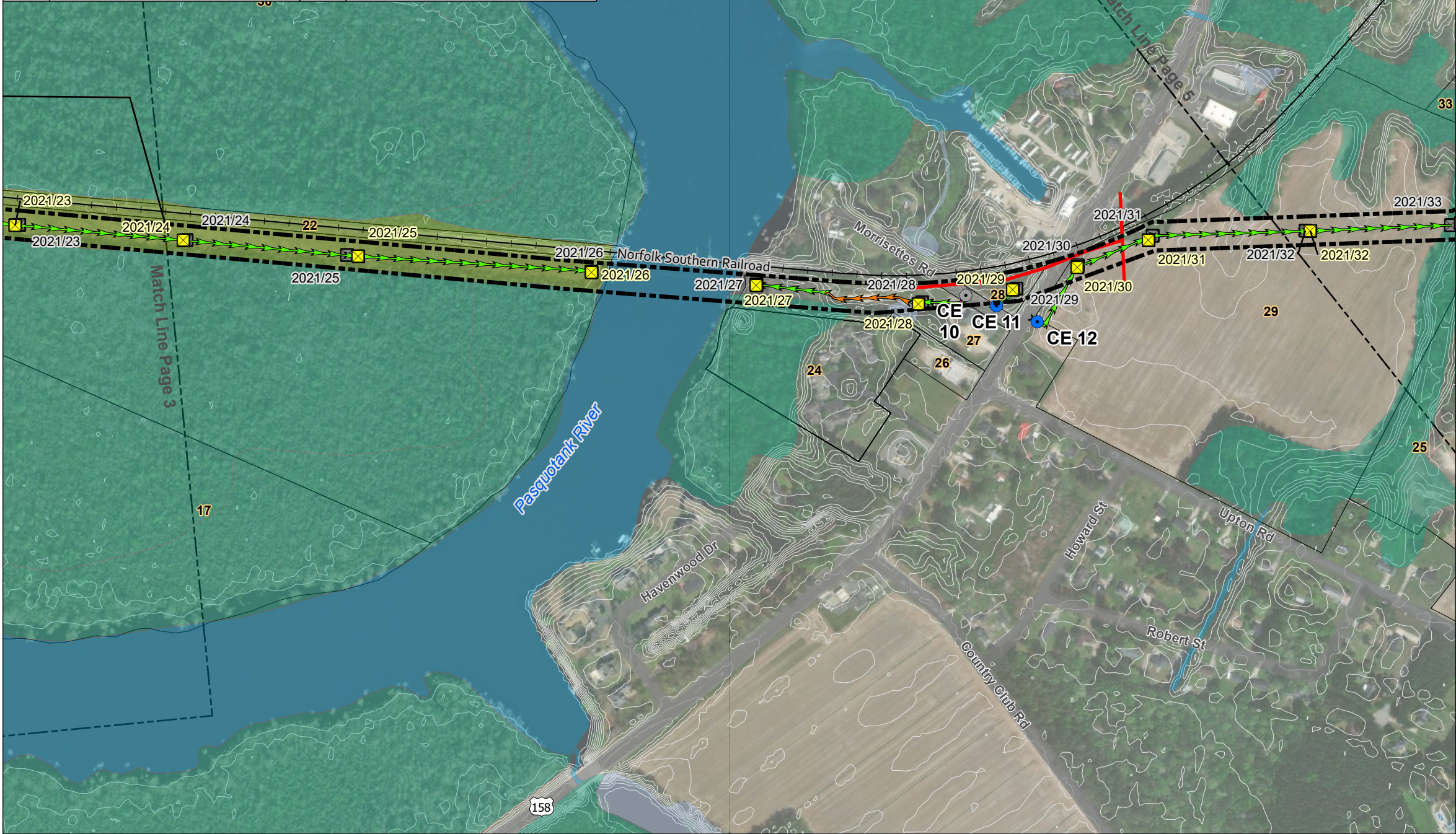
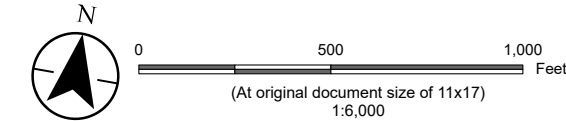

Figure No. **1** **DRAFT**
Title
Construction Access Map

Client/Project 203401886
Dominion Energy Virginia
Line 2021 230 kV Rebuild

Project Location Prepared by JFK on 2023-08-31
Camden, Currituck, and Pasquotank Counties, North Carolina TR by xxx on xxxx-xx-xx
IR by xxx on xxxx-xx-xx



- Proposed Structures
- Existing Structure
- Existing Entrance
- Proposed Entrance
- Project Limits
- NWI Freshwater Emergent Wetland
- NWI Freshwater Forested/Shrub Wetland
- NWI Freshwater Pond
- NWI Riverine
- Parcel Boundary
- Preferred Existing Access - Dirt
- Preferred Access - No Existing
- Preferred Existing Access - Paved
- Distribution Line
- 1-Foot Contour
- Railroad



Notes
1. Coordinate System: NAD 1983 StatePlane North Carolina FIPS 3200 Feet
2. Data Sources: Dominion Energy Virginia, NC OneMap, DCR, NCHDE, Stantec
3. Basemap © ESRI



\\203401886\03_data\gis\cad\01886_p_dominion_access.aprx Revised: 2023-09-01 By: kkeeler

Parcel	Owner Name
25	HARRIS RICHARD O
29	UPTON FRED HEIRS
31	MORRISETTE NOAH S. JR ETAL
32	KRAINKAK RICHARD K ET AL
33	HUDDLE CRAIG WOOD
34	PEREZ CELESTINO III
35	MORRISETTE NOAH S. JR ETAL
36	GPACK HOME FARM LLC
37	GPACK HOME FARM LLC
38	GPACK HOME FARM LLC
39	J SAMUEL ROEBUCK LIVING TRUST
41	BROWN FARMS INCORPORATED

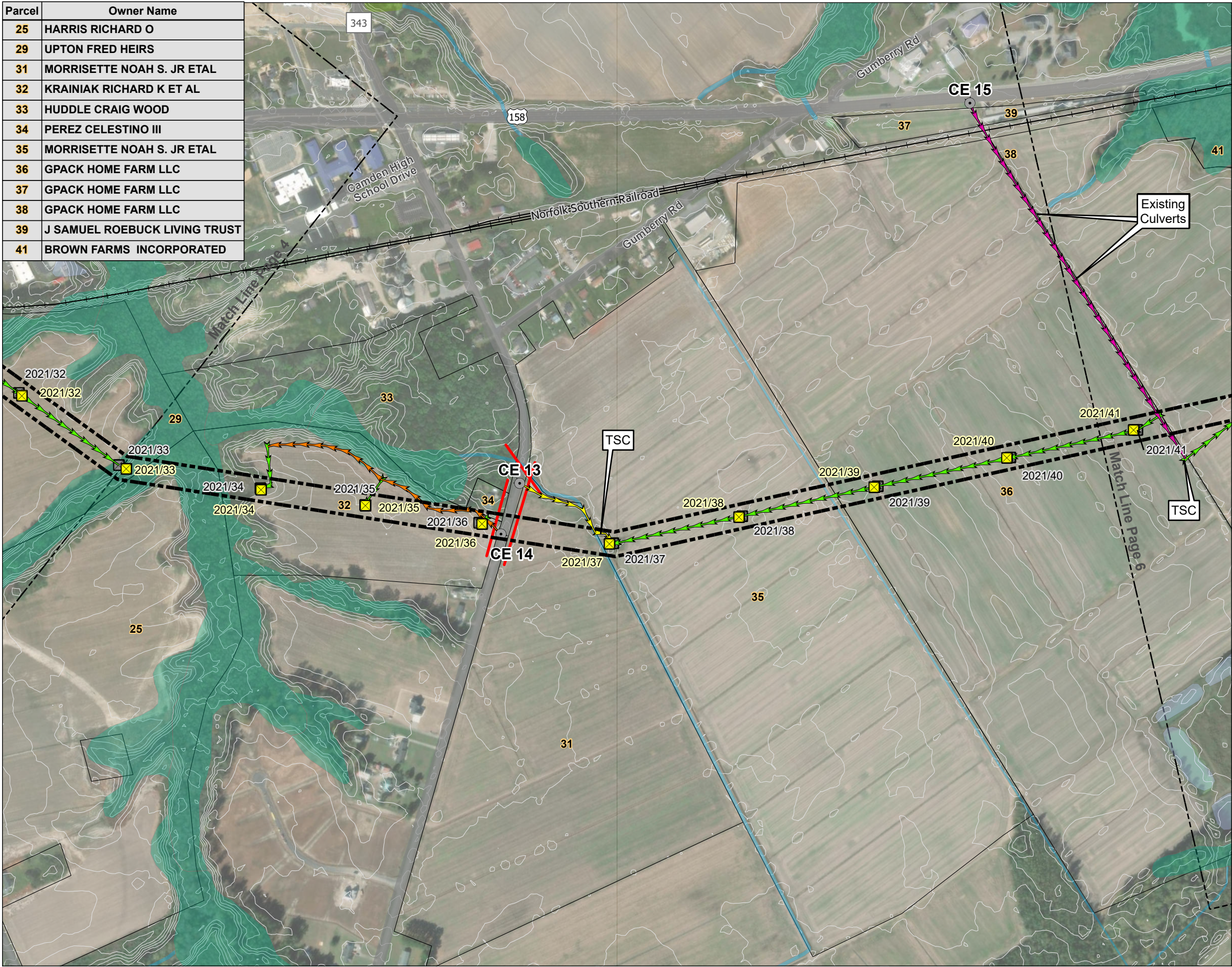
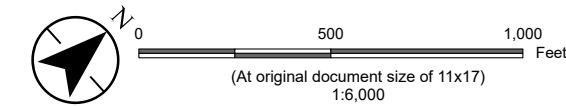

Figure No. 1
Title Construction Access Map

Client/Project 203401886
Dominion Energy Virginia
Line 2021 230 kV Rebuild

Project Location Prepared by JFK on 2023-08-31
Camden, Currituck, and Pasquotank Counties, North Carolina TR by xxx on xxxx-xx-xx
IR by xxx on xxxx-xx-xx



- Proposed Structures
- Existing Structure
- Existing Entrance
- Project Limits
- NWI Freshwater Emergent Wetland
- NWI Freshwater Forested/Shrub Wetland
- NWI Freshwater Pond
- NWI Riverine
- Parcel Boundary
- Alternate Access
- Preferred Existing Access - Dirt
- Preferred Existing Access - Gravel
- Preferred Access - No Existing
- Distribution Line
- 1-Foot Contour
- Railroad



Notes
1. Coordinate System: NAD 1983 StatePlane North Carolina FIPS 3200 Feet
2. Data Sources: Dominion Energy Virginia, NC OneMap, DCR, NCHDE, Stantec
3. Basemap © ESRI



U:\203401886\03_data\ncs\01886_p_dominion_access.aprx Revised: 2023-09-01 By: kfeiler

Parcel	Owner Name
36	GPACK HOME FARM LLC
38	GPACK HOME FARM LLC
39	J SAMUEL ROEBUCK LIVING TRUST
40	FEREBEE DIANE H.
41	BROWN FARMS INCORPORATED
42	RUSSELL JOSEPH M & EVE RENNE
43	BROWN FARMS INCORPORATED
44	MANSFIELD CLARANN
45	MANSFIELD CLARANN

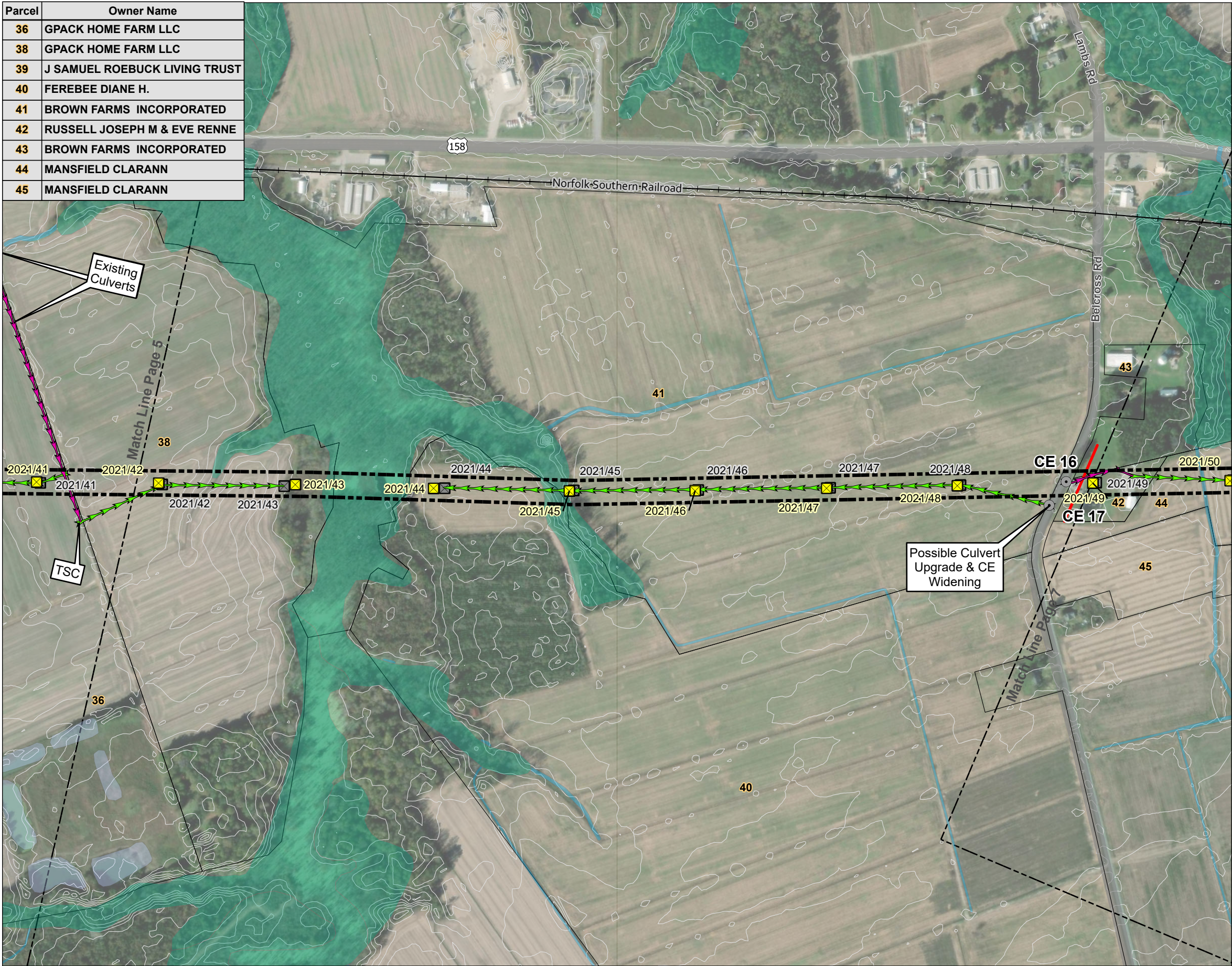
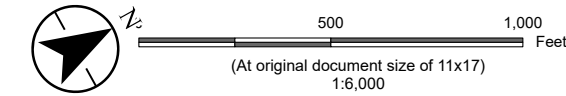

Figure No. 1
Title Construction Access Map

Client/Project Dominion Energy Virginia
Line 2021 230 kV Rebuild

Project Location Camden, Currituck, and Pasquotank Counties, North Carolina
Prepared by JFK on 2023-08-31
TR by xxx on xxxx-xx-xx
IR by xxx on xxxx-xx-xx



- Proposed Structures
- Existing Structure
- Existing Entrance
- Project Limits
- NWI Freshwater Forested/Shrub Wetland
- NWI Freshwater Pond
- NWI Riverine
- Parcel Boundary
- Preferred Existing Access - Dirt
- Preferred Existing Access - Gravel
- Preferred Access - No Existing
- Distribution Line
- 1-Foot Contour
- Railroad



Notes
1. Coordinate System: NAD 1983 StatePlane North Carolina FIPS 3200 Feet
2. Data Sources: Dominion Energy Virginia, NC OneMap, DCR, NCHDE, Stantec
3. Basemap © ESRI



U:\203401886\03_data\gis\cad\03_1886_p_dominion_access.aprx Revised: 2023-09-01 By: kkeeler

Parcel	Owner Name
40	FEREBEE DIANE H.
42	RUSSELL JOSEPH M & EVE RENNE
43	BROWN FARMS INCORPORATED
44	MANSFIELD CLARANN
45	MANSFIELD CLARANN
46	EASTERN CAROLINA CONSTRUCTION
47	WILLIAMS FARMS OF NC
48	SOUTH CAMDEN WATER AND SEWER
49	SOUTH CAMDEN WATER AND SEWER

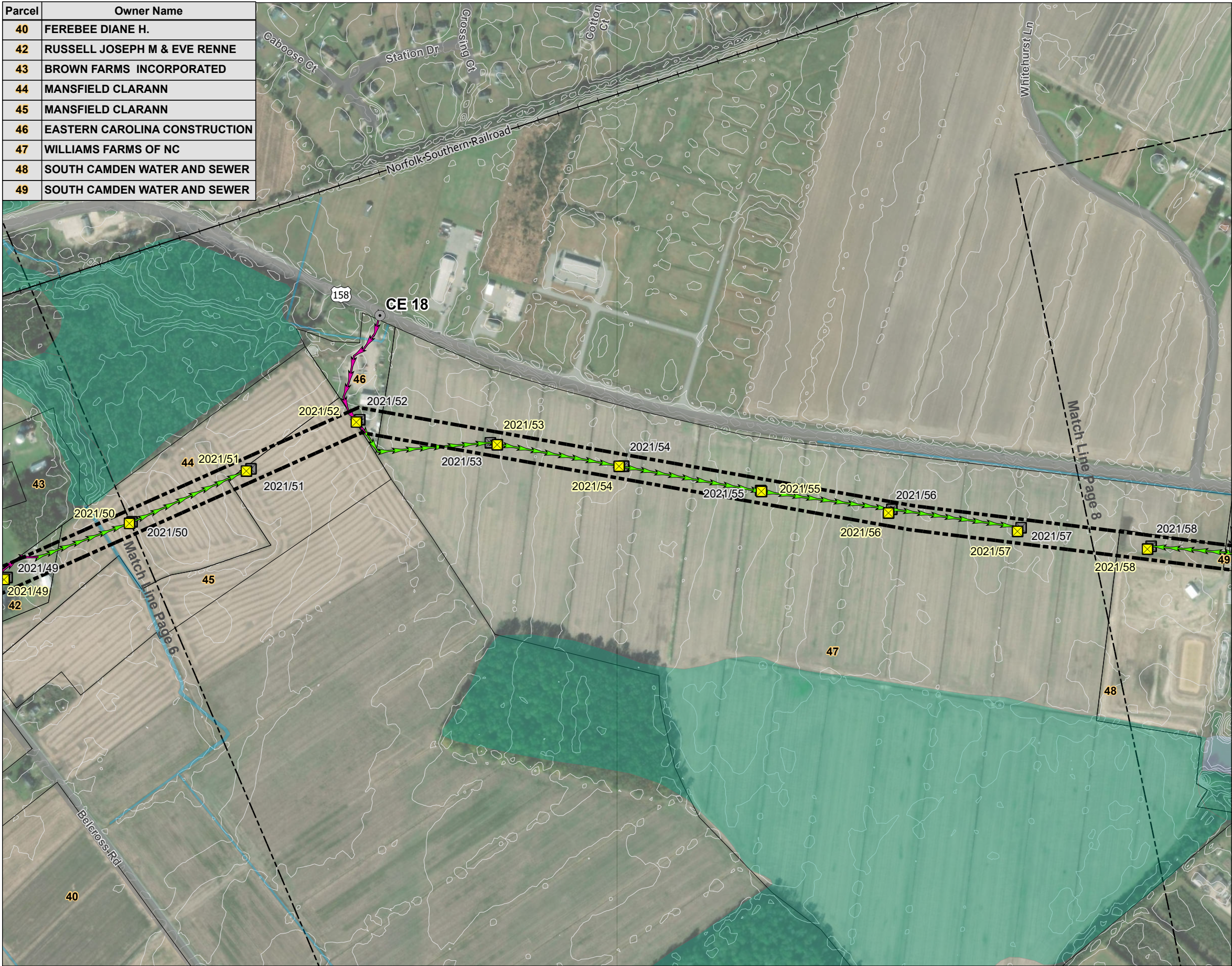
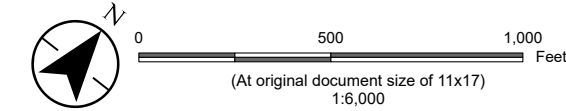

Figure No. 1
Title Construction Access Map

Client/Project 203401886
Dominion Energy Virginia
Line 2021 230 kV Rebuild

Project Location Prepared by JFK on 2023-08-31
Camden, Currituck, and Pasquotank Counties, North Carolina TR by xxx on xxxx-xx-xx
IR by xxx on xxxx-xx-xx



- Proposed Structures
- Existing Structure
- Existing Entrance
- Project Limits
- NWI Freshwater Forested/Shrub Wetland
- NWI Freshwater Pond
- NWI Riverine
- Parcel Boundary
- Preferred Existing Access - Dirt
- Preferred Existing Access - Gravel
- Preferred Access - No Existing
- Preferred Existing Access - Paved
- 1-Foot Contour
- Railroad



Notes
1. Coordinate System: NAD 1983 StatePlane North Carolina FIPS 3200 Feet
2. Data Sources: Dominion Energy Virginia, NC OneMap, DCR, NCHDE, Stantec
3. Basemap © ESRI



U:\203401886\03_data\gis\cad\01886_p_dominion_access.aprx Revised: 2023-09-01 By: kkeeler

Parcel	Owner Name	Parcel	Owner Name
47	WILLIAMS FARMS OF NC	59	
48	SOUTH CAMDEN WATER AND SEWER	60	AMARAL KENNETH M
49	SOUTH CAMDEN WATER AND SEWER	61	STERLING LAWRENCE LLC
50	FIRST LANDLORD SUBSIDIARY	62	VANNORMAN TYRONE
51	FIRST LANDLORD SUBSIDIARY	63	DAVID S BURGESS SR IRREVOCABLE
52	AMBROSE SIGNS INC	64	WIGFIELD JAMES K.
53	FIRST LANDLORD SUBSIDIARY	65	VAUGHAN MICHAEL C
54	THIRD LANDLORD SUBSIDIARY	66	HANBURY JERRY L
55	THIRD LANDLORD SUBSIDIARY	67	BELL EDDIE COWELLE IV
56	FIRST LANDLORD SUBSIDIARY	68	BRAY LINDA DAY
57	FIRST LANDLORD SUBSIDIARY	72	NORTH CAROLINA COASTAL LAND
58	STERLING LAWRENCE LLC		

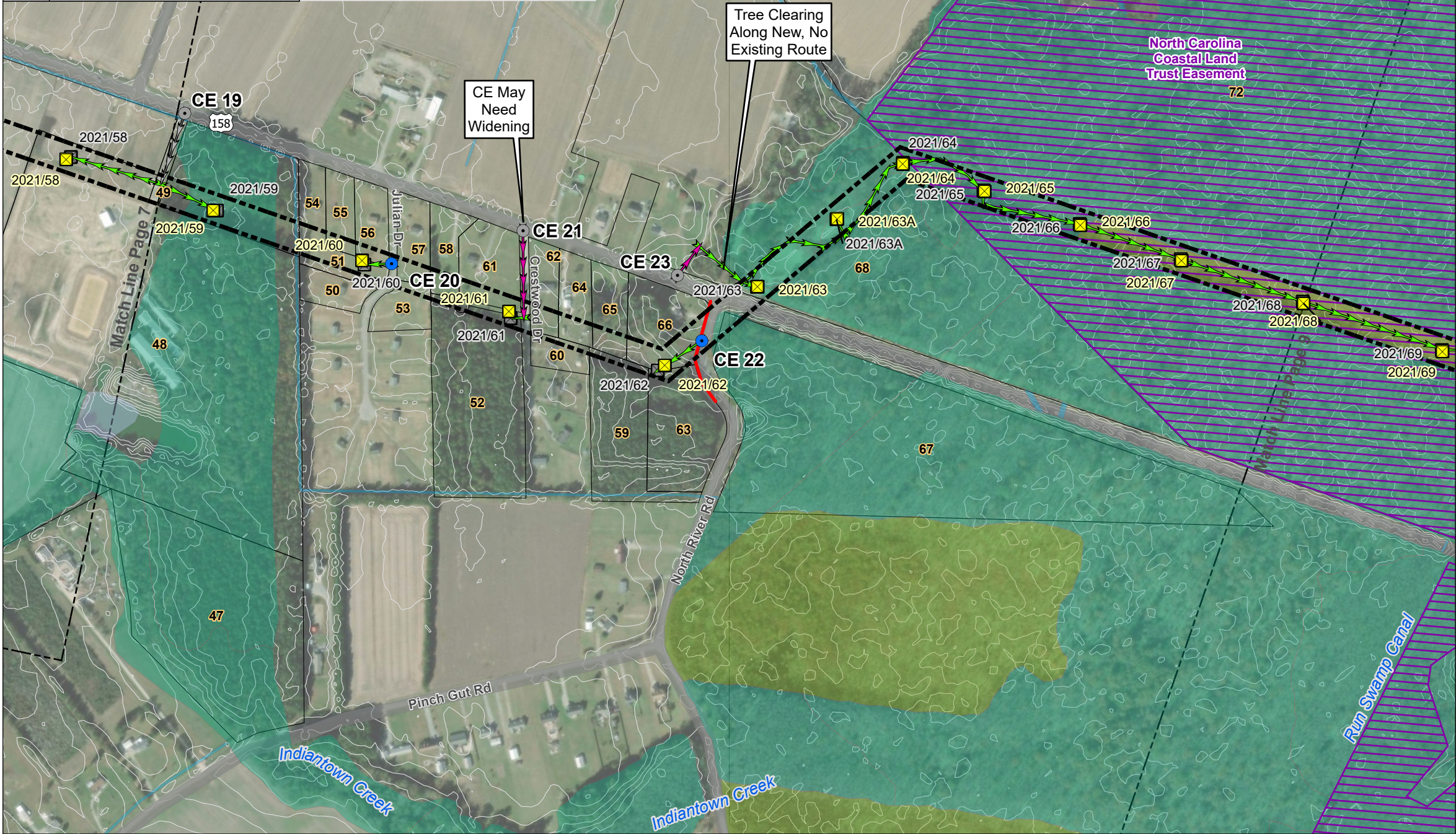

Figure No. 1
Title Construction Access Map

Client/Project Dominion Energy Virginia Line 2021 230 kV Rebuild
Project Location Camden, Currituck, and Pasquotank Counties, North Carolina
Prepared by JFK on 2023-08-31
TR by xxx on xxxx-xx-xx
IR by xxx on xxxx-xx-xx



- Proposed Structures
- Existing Structure
- Existing Entrance
- Proposed Entrance
- Project Limits
- NWI Freshwater Emergent Wetland
- NWI Freshwater Forested/Shrub Wetland
- NWI Freshwater Pond
- NWI Riverine
- Parcel Boundary
- Preferred Existing Access - Dirt
- Preferred Access - No Existing
- Preferred Existing Access - Paved
- Distribution Line
- 1-Foot Contour



Notes
1. Coordinate System: NAD 1983 StatePlane North Carolina FIPS 3200 Feet
2. Data Sources: Dominion Energy Virginia, NC OneMap, DCR, NCHDE, Stantec
3. Basemap © ESRI



\\203401886\03_data\ncs\cadd\1886_p_dominion_access.aprx Revised: 2023-09-01 By: kkeeler

Parcel	Owner Name
67	BELL EDDIE COWELLE IV
69	FRASHURE, THOMAS B
70	SIMPKINS, ROSETTA HEIRS
71	PLUMBLEE, TERRY H
72	NORTH CAROLINA COASTAL LAND
73	BATES, JOSEPH
74	PLUMBLEE, TERRY H
75	NORTH CAROLINA COASTAL LAND TRUST
76	SIMPKINS, ROSETTA HEIRS
77	GODFREY, LINDA BARCO
78	BARNES, EDNA B

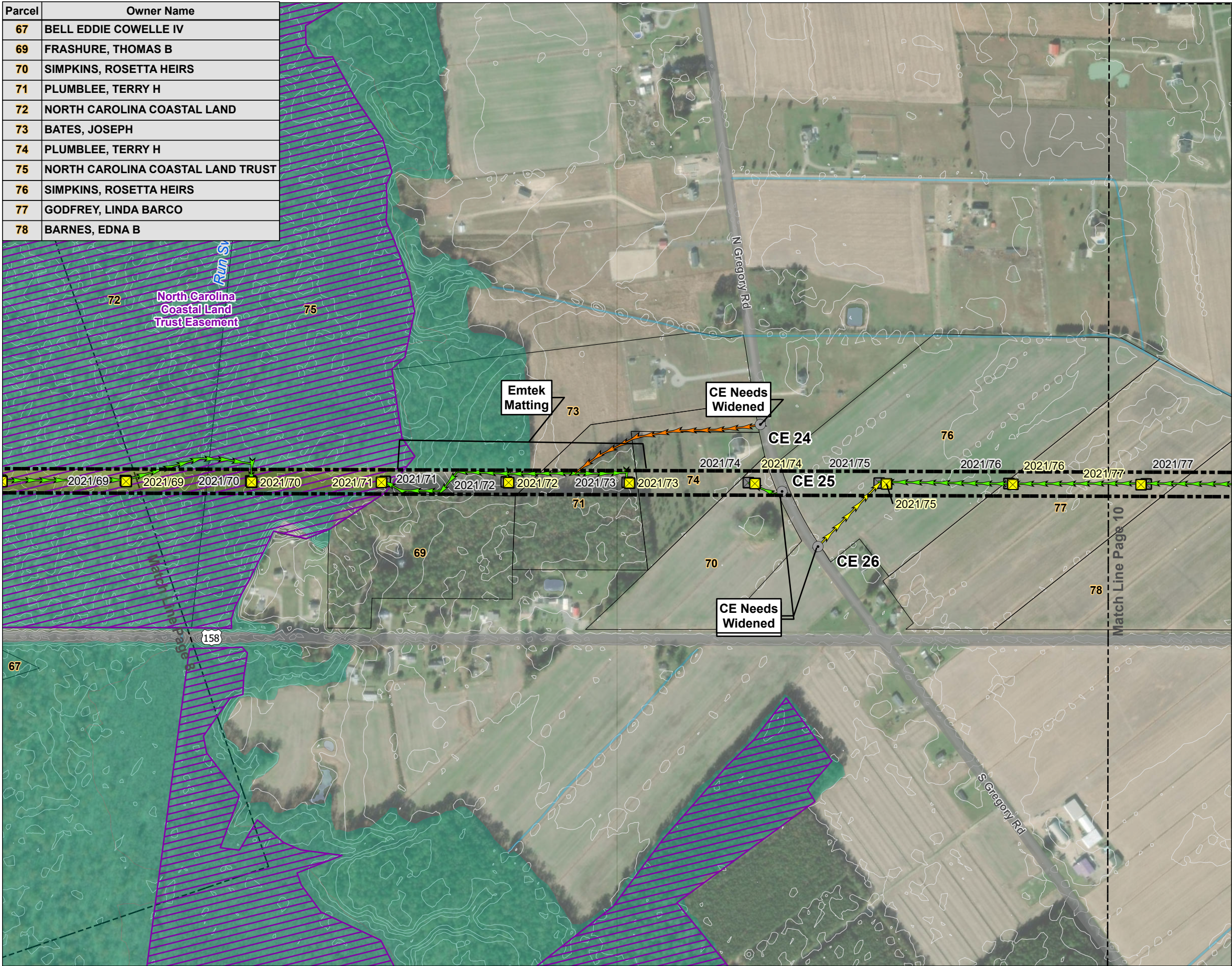
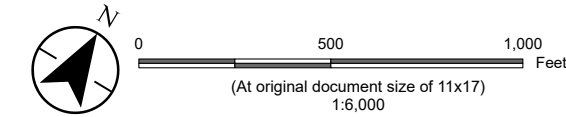

Figure No. 1
Title Construction Access Map

Client/Project Dominion Energy Virginia
Line 2021 230 kV Rebuild

Project Location Camden, Currituck, and Pasquotank Counties, North Carolina
Prepared by JFK on 2023-08-31
TR by xxx on xxxx-xx-xx
IR by xxx on xxxx-xx-xx



- Proposed Structures
- Existing Structure
- Existing Entrance
- Project Limits
- NWI Freshwater Emergent Wetland
- NWI Freshwater Forested/Shrub Wetland
- NWI Freshwater Pond
- NWI Riverine
- Parcel Boundary
- Alternate Access
- Preferred Access - No Existing
- 1-Foot Contour



Notes
1. Coordinate System: NAD 1983 StatePlane North Carolina FIPS 3200 Feet
2. Data Sources: Dominion Energy Virginia, NC OneMap, DCR, NCHDE, Stantec
3. Basemap © ESRI



U:\203401886\03_data\ncs cad\ncs\01886_p_dominion_access.aprx Revised: 2023-09-01 By: kkeeler

Parcel	Owner Name
76	SIMPKINS, ROSETTA HEIRS
77	GODFREY, LINDA BARCO
78	BARNES, EDNA B
79	BARNES, EDNA B
80	MORGAN, MELVIN E
81	ROBERTS, DON M
83	ROBERTS, WILBERT HARVEY
84	MORGAN, MELVIN E

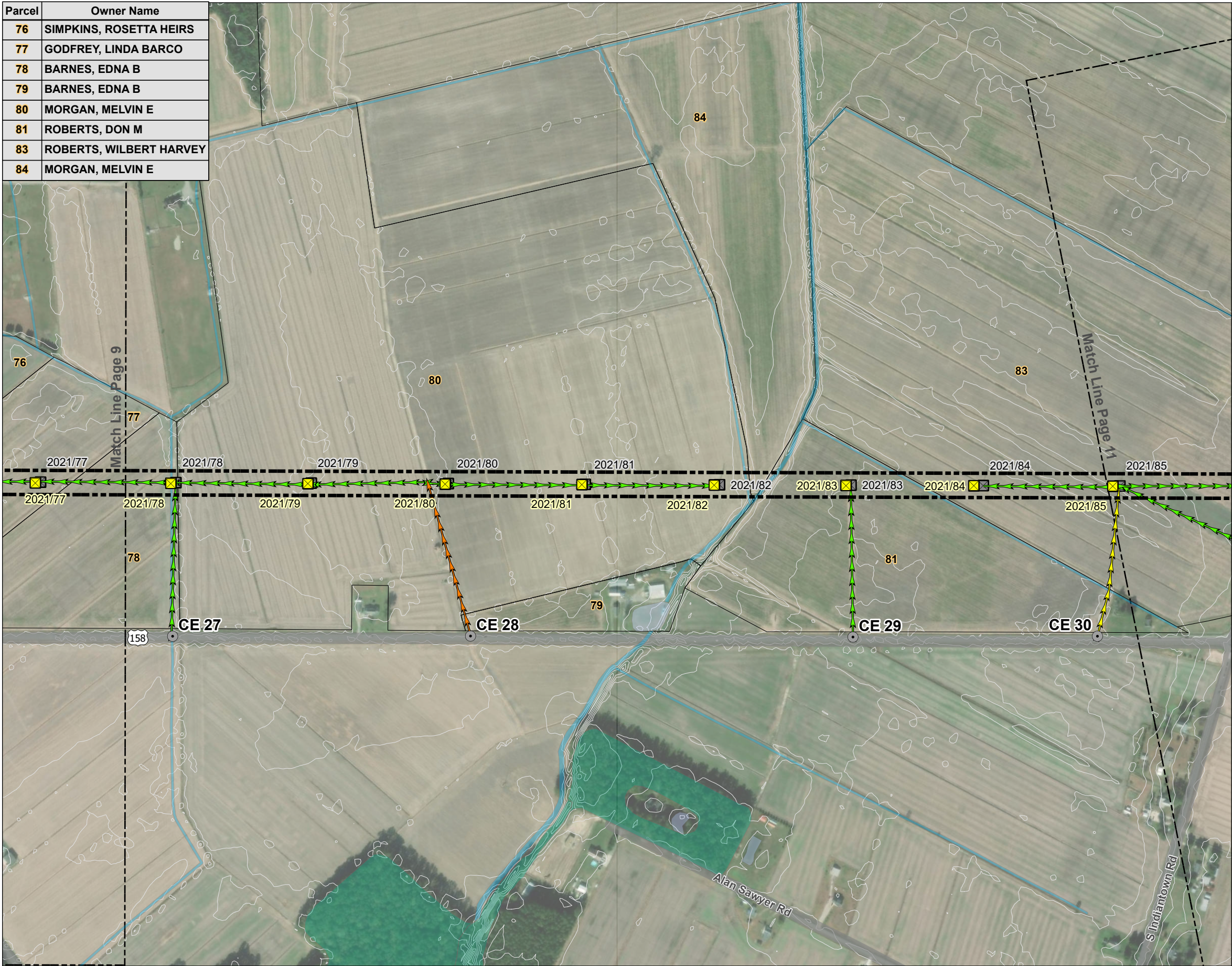
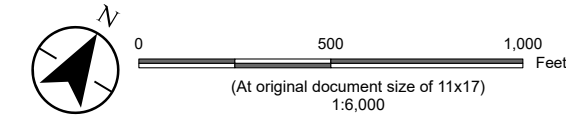

Figure No. **1**
Construction Access Map

Client/Project 203401886
Dominion Energy Virginia
Line 2021 230 kV Rebuild

Project Location Prepared by JFK on 2023-08-31
Camden, Currituck, and Pasquotank Counties, North Carolina TR by xxx on xxxx-xx-xx
IR by xxx on xxxx-xx-xx



- Proposed Structures
- Existing Structure
- Existing Entrance
- Project Limits
- NWI Freshwater Forested/Shrub Wetland
- NWI Freshwater Pond
- NWI Riverine
- Parcel Boundary
- Alternate Access
- Preferred Existing Access - Dirt
- Preferred Access - No Existing
- 1-Foot Contour

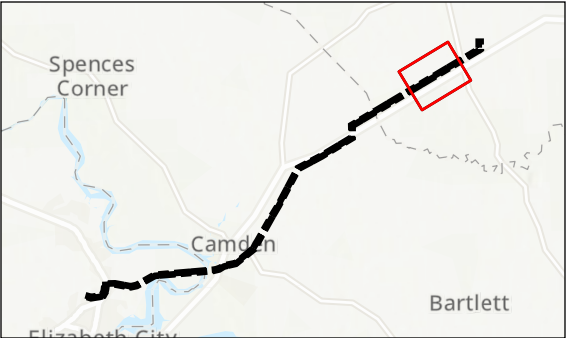

Notes
1. Coordinate System: NAD 1983 StatePlane North Carolina FIPS 3200 Feet
2. Data Sources: Dominion Energy Virginia, NC OneMap, DCR, NCHDE, Stantec
3. Basemap © ESRI



U:\203401886\03_data\gis\cad\01886_p_dominion_access.aprx Revised: 2023-09-01 By: kkeeler

