

CONSTRUCTION ACCESS MAP

Unity-Tunstall 230 kV Lines Phase 2

Mecklenburg County, Virginia

Client:

Dominion Energy Virginia

C2 Env Project:

0277

Prepared By:

ELW

Date:

04/29/24

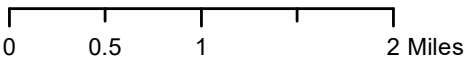

Scale is 1 IN = 1 MI when printed at original size of 11x17

SITE DATA

 Project Area

 Map Sheet

- Notes:
1. Basemap from ESRI World Street Map and VBMP Aerial Imagery 2022
 2. Structure locations and right-of-way dimensions provided by Dominion Energy
 3. Parcels and roads from VGIN
 4. Wetland delineation conducted by VHB during August to December 2023
 5. Access based on field review with Dominion





CONSTRUCTION ACCESS MAP

Unity-Tunstall 230 kV Lines Phase 2
Mecklenburg County, Virginia

Client:
Dominion Energy Virginia

C2 Env Project:	Prepared By:	Date:
0277	ELW	04/29/24

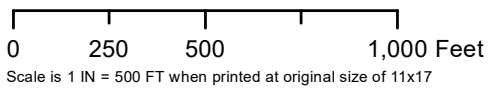

SITE DATA

- Project Area
- Existing Structure
- Proposed Structure
- Existing Construction Entrance
- Temporary Construction Entrance
- Approximate Pull Pad Location
- Preferred Access, Existing Paved
- Preferred Access, Existing Gravel
- Preferred Access, No Existing
- Alternate Access
- Access Route for Forestry Only
- Approximate Stream Channel Limits
- Approximate Wetland Limits
- Approximate Open Water Limits
- County Boundary
- Parcel Boundary

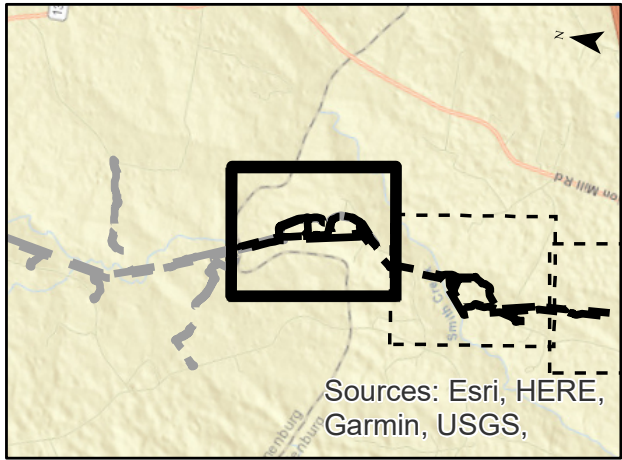

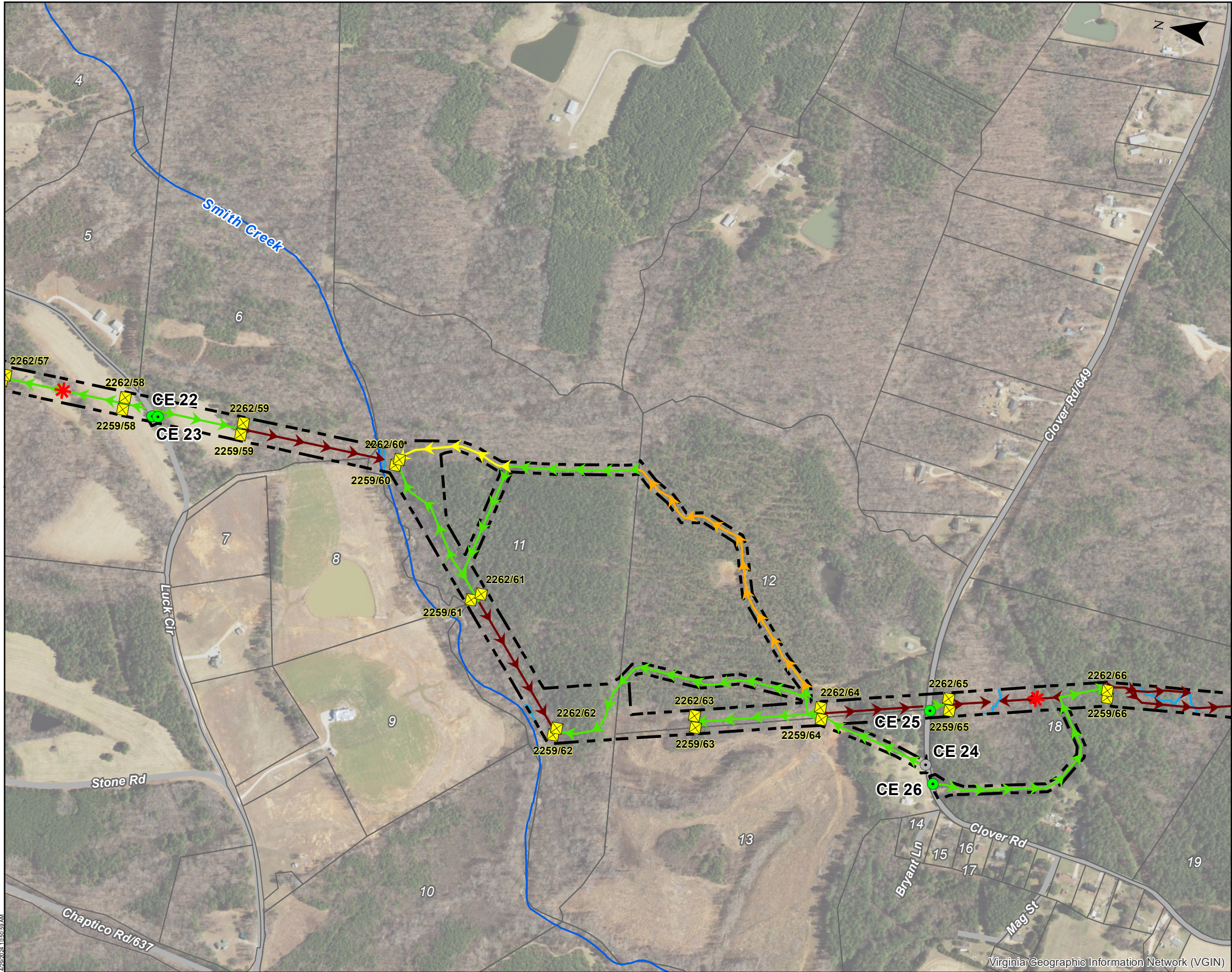

CONSTRUCTION ACCESS MAP

Unity-Tunstall 230 kV Lines Phase 2
Mecklenburg County, Virginia

Client:
Dominion Energy Virginia

C2 Env Project:	Prepared By:	Date:
0277	ELW	04/29/24

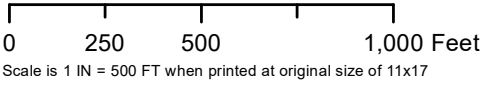

SITE DATA

- Project Area
- Existing Structure
- Proposed Structure
- Existing Construction Entrance
- Temporary Construction Entrance
- Approximate Pull Pad Location
- Preferred Access, Existing Paved
- Preferred Access, Existing Gravel
- Preferred Access, No Existing
- Alternate Access
- Access Route for Forestry Only
- Approximate Stream Channel Limits
- Approximate Wetland Limits
- Approximate Open Water Limits
- County Boundary
- Parcel Boundary

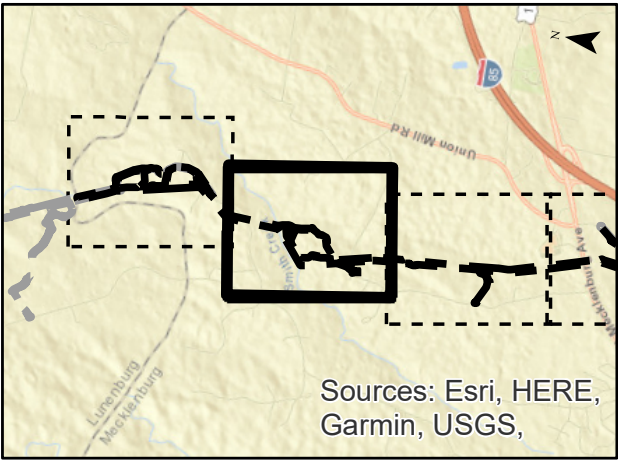

Sources: Esri, HERE,
Garmin, USGS,



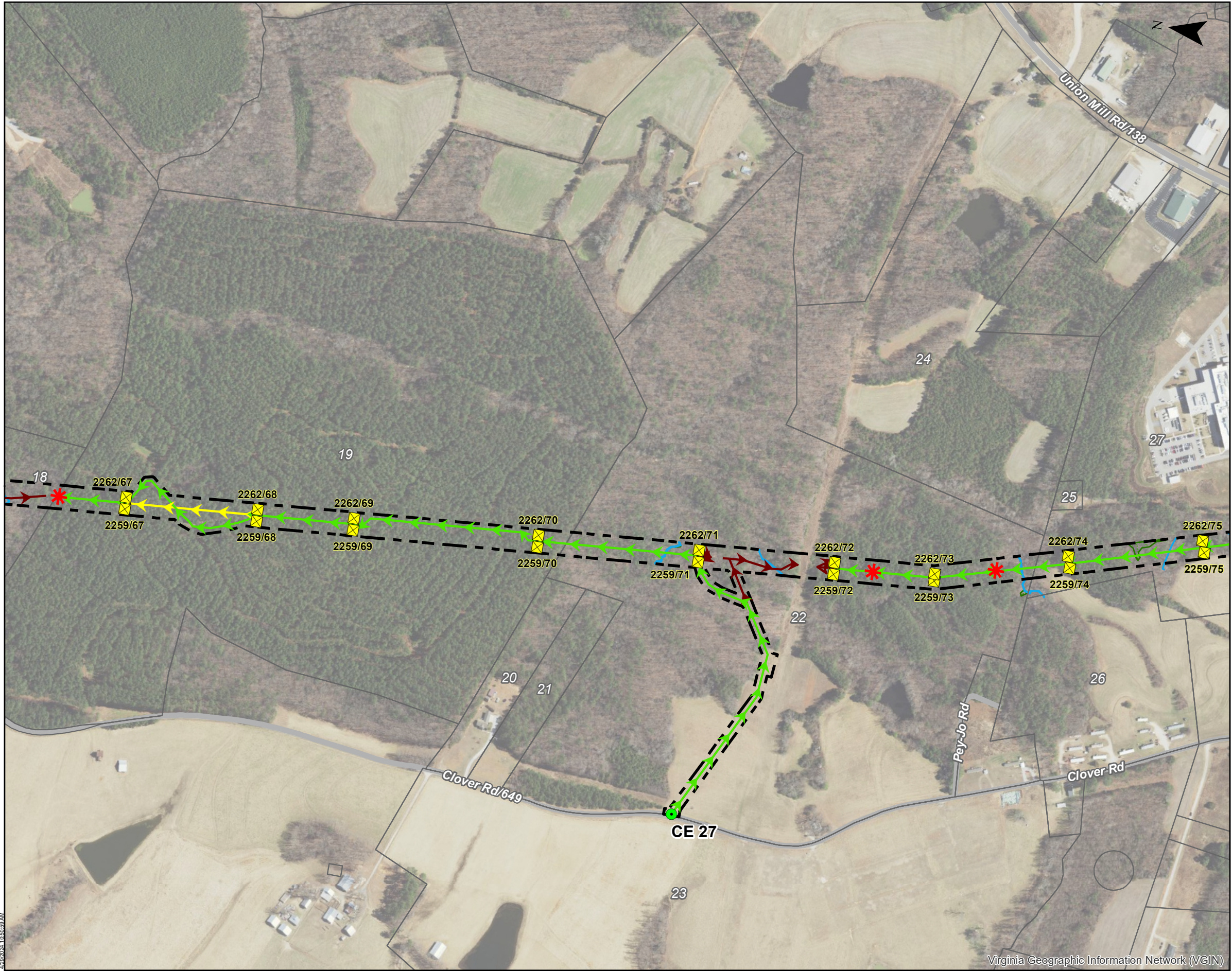

CONSTRUCTION ACCESS MAP

Unity-Tunstall 230 kV Lines Phase 2
Mecklenburg County, Virginia

Client:
Dominion Energy Virginia

C2 Env Project:	Prepared By:	Date:
0277	ELW	04/29/24

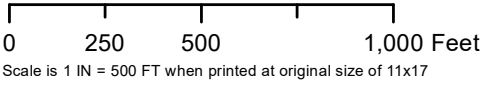

SITE DATA

- Project Area
- Existing Structure
- Proposed Structure
- Existing Construction Entrance
- Temporary Construction Entrance
- Approximate Pull Pad Location
- Preferred Access, Existing Paved
- Preferred Access, Existing Gravel
- Preferred Access, No Existing
- Alternate Access
- Access Route for Forestry Only
- Approximate Stream Channel Limits
- Approximate Wetland Limits
- Approximate Open Water Limits
- County Boundary
- Parcel Boundary

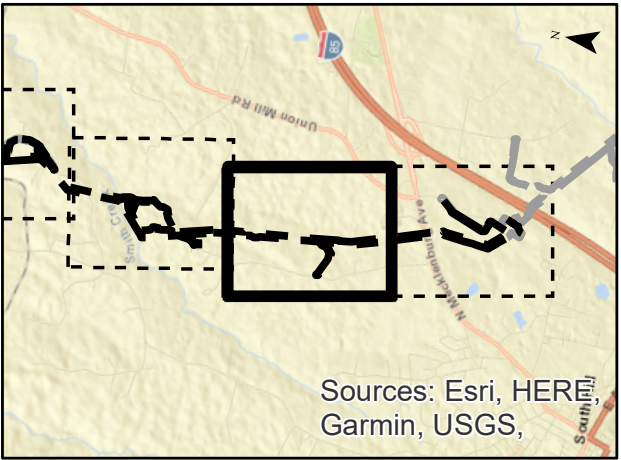

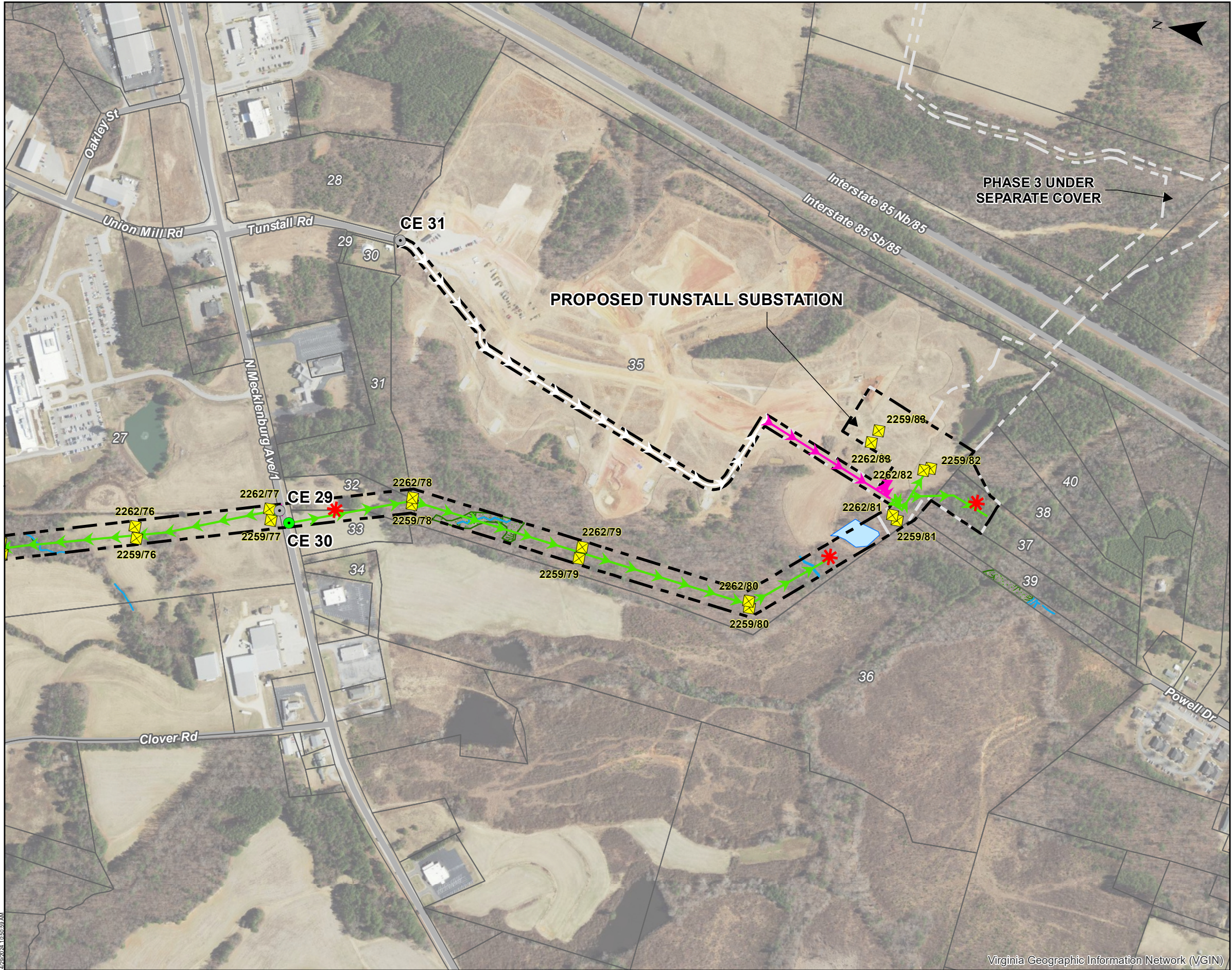

CONSTRUCTION ACCESS MAP

Unity-Tunstall 230 kV Lines Phase 2

Mecklenburg County, Virginia

Client:

Dominion Energy Virginia

C2 Env Project:

0277

Prepared By:

ELW

Date:

04/29/24



SITE DATA

- Project Area
- Existing Structure
- Proposed Structure
- Existing Construction Entrance
- Temporary Construction Entrance
- Approximate Pull Pad Location
- Preferred Access, Existing Paved
- Preferred Access, Existing Gravel
- Preferred Access, No Existing
- Alternate Access
- Access Route for Forestry Only
- Approximate Stream Channel Limits
- Approximate Wetland Limits
- Approximate Open Water Limits
- County Boundary
- Parcel Boundary

