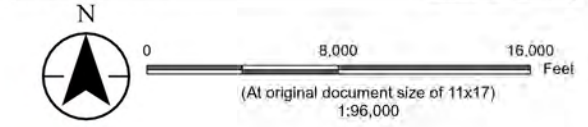


Figure No. **1** **DRAFT**

Title
Construction Access Map

Client/Project 203401915
 Dominion Energy Virginia
 Earleys-Suffolk 230 kV Transmission
 Line #246 Virginia Rebuild Project
 Project Location Prepared by MER on 2023-06-08
 City of Suffolk, Virginia TR by ABC on 2022-01-01
IR by ABC on 2022-01-01



- ▲ Substation
- Approximate Right-of-Way
- Page Index

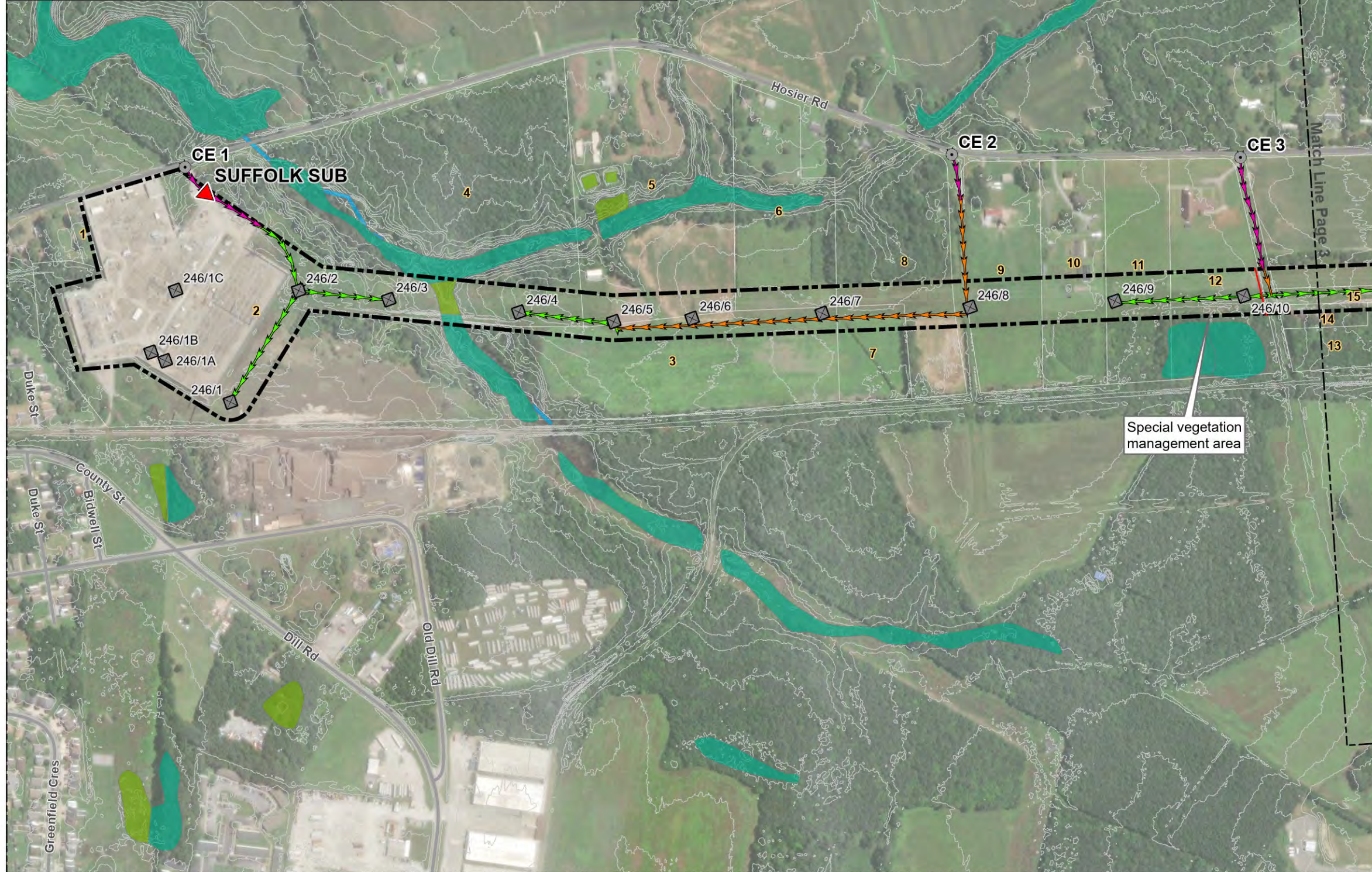


Notes
 1. Coordinate System: NAD 1983 StatePlane Virginia South FIPS 4502 Feet
 2. Data Sources: Stantec, Dominion Energy Virginia, DCR
 3. Background © ESRI



L:\2023\01915\03_dellacis_cad\cas\01915_access.aprx_ Revised: 2023-08-01 By: librant

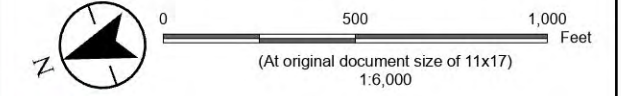
Parcel	Owner	Parcel	Owner
3	SWITCHGRASS SOLAR I LLC	12	FIRST BAPTIST CHURCH P H
13	M & M ASSOCIATES LIMITED PART	5	BALOK JOSEPH J & EVELYN M
14	JONES FRANKLIN E & JANET J	8	CAROLYN S BRIGHT L/E & SHANNAN C BRIGHT
7	SWITCHGRASS SOLAR I LLC	9	GRIMMER LAUREN A
2	VIRGINIA ELECTRIC & POWER CO	10	ADAM ALPHIN & MEREDITH
4	951 HOSIER LLC	15	M & M ASSOCIATES LIMITED PART
1	JONES CLARINE	16	M & M ASSOCIATES LIMITED PART
11	NEW FIRST BAPTIST CHURCH	6	SCOTT A TATUM & SARAH



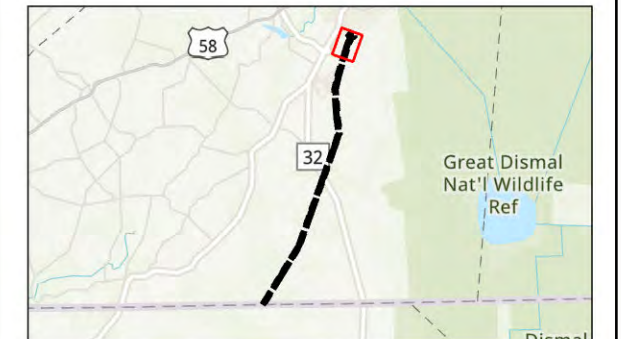
Title
Construction Access Map

Client/Project 203401915
 Dominion Energy Virginia
 Earleys-Suffolk 230 kV Transmission
 Line #246 Virginia Rebuild Project

Project Location City of Suffolk, Virginia
 Prepared by MER on 2023-06-08
 TR by ABC on 2022-01-01
 IR by ABC on 2022-01-01



- ▲ Substation
- Existing Structure
- Existing Entrance
- Preferred Access - No Existing
- Preferred Existing Access - Dirt
- Preferred Existing Access - Gravel
- Freshwater Emergent Wetland
- Freshwater Forested/Shrub Wetland
- Freshwater Pond
- Riverine
- Approximate Right-of-Way
- Parcel Boundary
- Distribution Line
- 2-Foot Contours



Notes
 1. Coordinate System: NAD 1983 StatePlane Virginia South FIPS 4502 Feet
 2. Data Sources: Stantec, Dominion Energy Virginia, DCR
 3. Background © ESRI

U:\203401915\03_data\03_access\01915_access.aprx - Revised: 2023-08-01 By: jbrant

Parcel	Owner
13	M & M ASSOCIATES LIMITED PART
14	JONES FRANKLIN E & JANET J
17	M & M ASSOCIATES LIMITED PART
23	FANCY CORP
19	M & M ASSOCIATES LIMITED PART
15	M & M ASSOCIATES LIMITED PART
16	M & M ASSOCIATES LIMITED PART
22	1177 HOSIER ROAD LLC
18	M & M ASSOCIATES LIMITED PART
21	1255 HOSIER ROAD LLC
20	SUFFOLK CITY OF

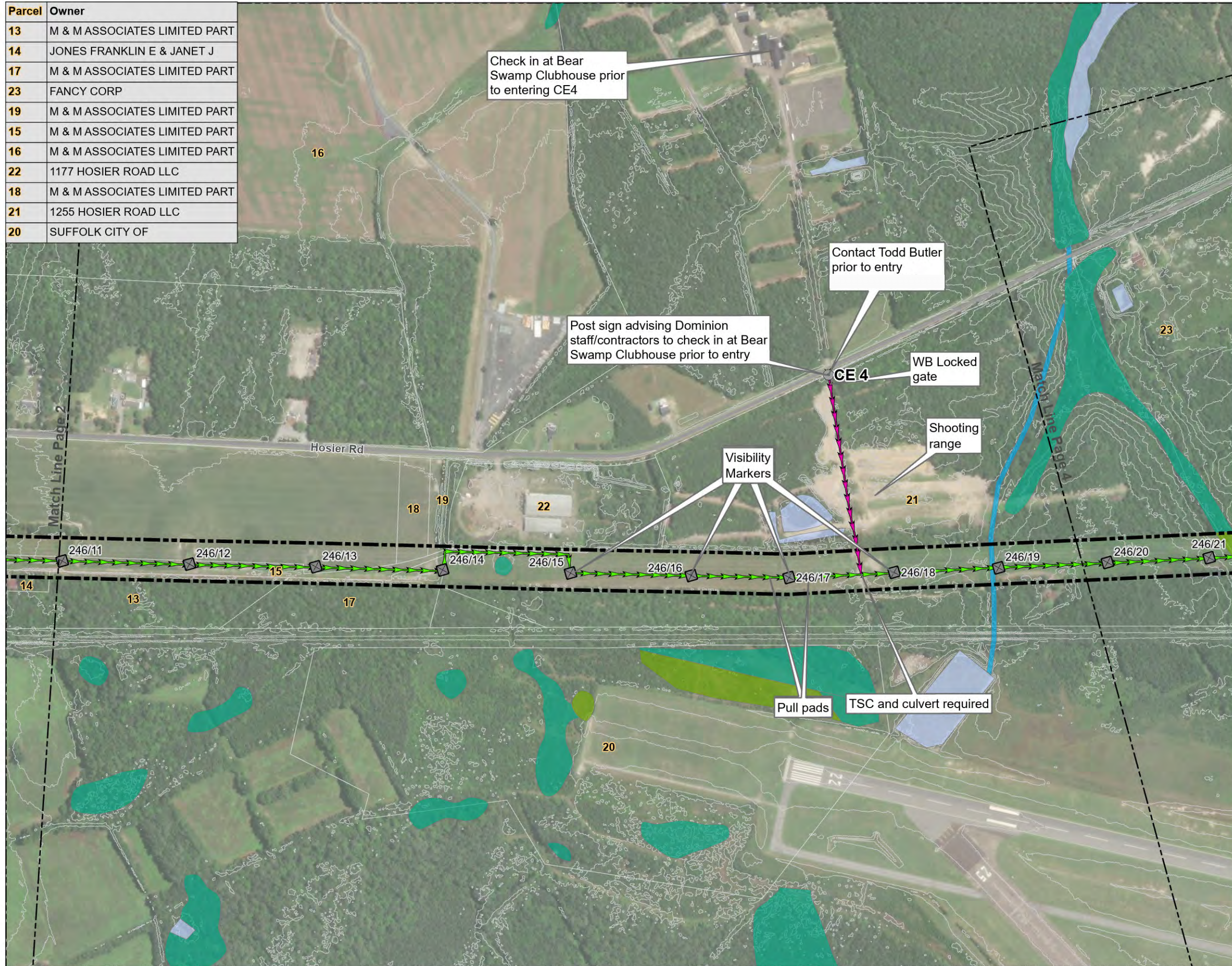
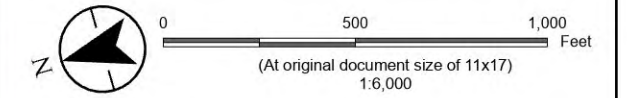
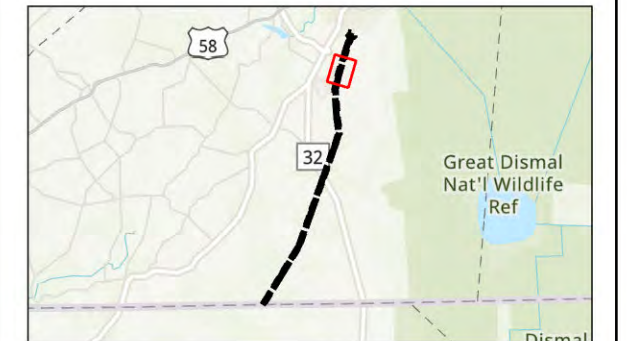


Figure No. **1** **DRAFT**
 Title
Construction Access Map
 Client/Project 203401915
 Dominion Energy Virginia
 Earleys-Suffolk 230 kV Transmission
 Line #246 Virginia Rebuild Project
 Project Location City of Suffolk, Virginia
 Prepared by MER on 2023-06-08
 TR by ABC on 2022-01-01
 IR by ABC on 2022-01-01



- Existing Structure
- Existing Entrance
- Preferred Access - No Existing
- Preferred Existing Access - Gravel
- Freshwater Emergent Wetland
- Freshwater Forested/Shrub Wetland
- Freshwater Pond
- Riverine
- Approximate Right-of-Way
- Parcel Boundary
- 2-Foot Contours



Notes
 1. Coordinate System: NAD 1983 StatePlane Virginia South FIPS 4502 Feet
 2. Data Sources: Stantec, Dominion Energy Virginia, DCR
 3. Background © ESRI



U:\2023\01915\03_data\ais_cad\01915_access.aprx - Revised: 2023-08-01 By: jbonant

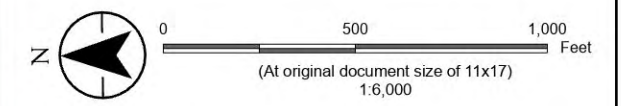
Parcel	Owner
27	REID MICHAEL A & ANITA
29	ERIC W MATSKO
31	WATFORD MELVIN L JR
28	JUSTIN K WHITE & ASHLEY M
23	FANCY CORP
21	1255 HOSIER ROAD LLC
24	TIMBERVEST PARTNERS III VA LLC
25	STEVENS FHIP LLC
26	STEVENS FHIP LLC



Figure No. **1** **DRAFT**

Title
Construction Access Map

Client/Project: Dominion Energy Virginia, Earleys-Suffolk 230 kV Transmission Line #246 Virginia Rebuild Project
 Project Location: City of Suffolk, Virginia
 Prepared by MER on 2023-06-08, TR by ABC on 2022-01-01, IR by ABC on 2022-01-01



- ☒ Existing Structure
- Existing Entrance
- ➡ Preferred Access - No Existing
- ➡ Preferred Existing Access - Dirt
- Freshwater Emergent Wetland
- Freshwater Forested/Shrub Wetland
- Freshwater Pond
- Riverine
- - - Approximate Right-of-Way
- ▭ Parcel Boundary
- 2-Foot Contours

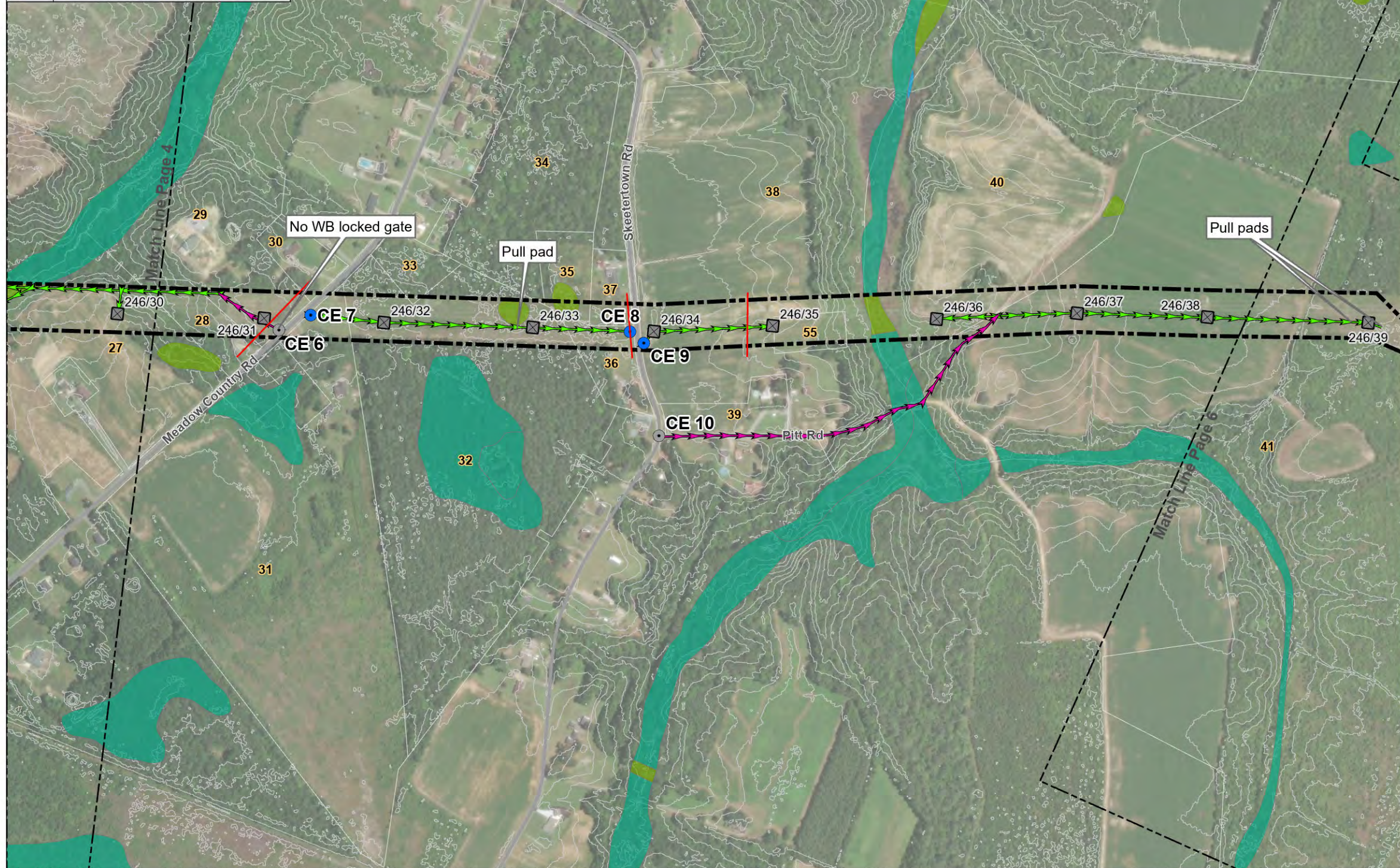


Notes
 1. Coordinate System: NAD 1983 StatePlane Virginia South FIPS 4502 Feet
 2. Data Sources: Stantec, Dominion Energy Virginia, DCR
 3. Background © ESRI



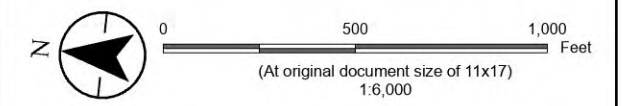
U:\2023\01\15\03_data\03_access.aprx - Revised: 2023-08-01 By: jbrant

Parcel	Owner	Parcel	Owner
40	LASSITER MEIGS M JR	32	BOUDIETTE JOHN G
35	MODISPAW FLOYD GENE & CHARLES	33	BOUDIETTE JOHN G
41	SKTOWN PROPERTIES LLC	34	RICK DEAN ECKERSON
55	LASSITER MEGIS M & JOYCE	36	BLIZZARD GLENN C & ROSA S
39	SCHEIDT CALVIN JR & GILL MARIE	37	MODISPAW CHARLES MICHAEL
27	REID MICHAEL A & ANITA	28	JUSTIN K WHITE & ASHLEY M
29	ERIC W MATSKO	38	LASSITER MEIGS M JR
31	WATFORD MELVIN L JR	24	TIMBERVEST PARTNERS III VA LLC
30	POWELL JOSEPH III H & LISA M		

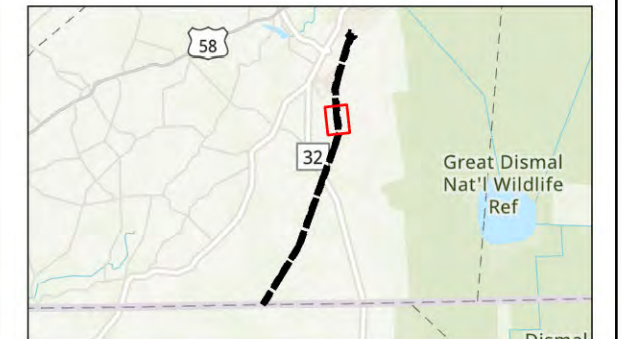


Title
Construction Access Map

Client/Project: Dominion Energy Virginia, Earleys-Suffolk 230 kV Transmission Line #246 Virginia Rebuild Project, 203401915
 Project Location: City of Suffolk, Virginia
 Prepared by MER on 2023-06-08, TR by ABC on 2022-01-01, IR by ABC on 2022-01-01



- Existing Structure
- Existing Entrance
- Proposed Entrance
- Preferred Access - No Existing
- Preferred Existing Access - Gravel
- Freshwater Emergent Wetland
- Freshwater Forested/Shrub Wetland
- Riverine
- Approximate Right-of-Way
- Parcel Boundary
- Distribution Line
- 2-Foot Contours



Notes
 1. Coordinate System: NAD 1983 StatePlane Virginia South FIPS 4502 Feet
 2. Data Sources: Stantec, Dominion Energy Virginia, DCR
 3. Background © ESRI



U:\2023\01\191503_data\01\191503_access.aprx - Revised: 2023-08-01 By: jbrant

Parcel	Owner
41	SKTOWN PROPERTIES LLC
42	COXE THOMAS C & NANCY L
46	REDDICK ZELA M
43	LANE W MICHAEL & CYNTHIA B
44	WILLIAMS SUE C & R M JR TRS

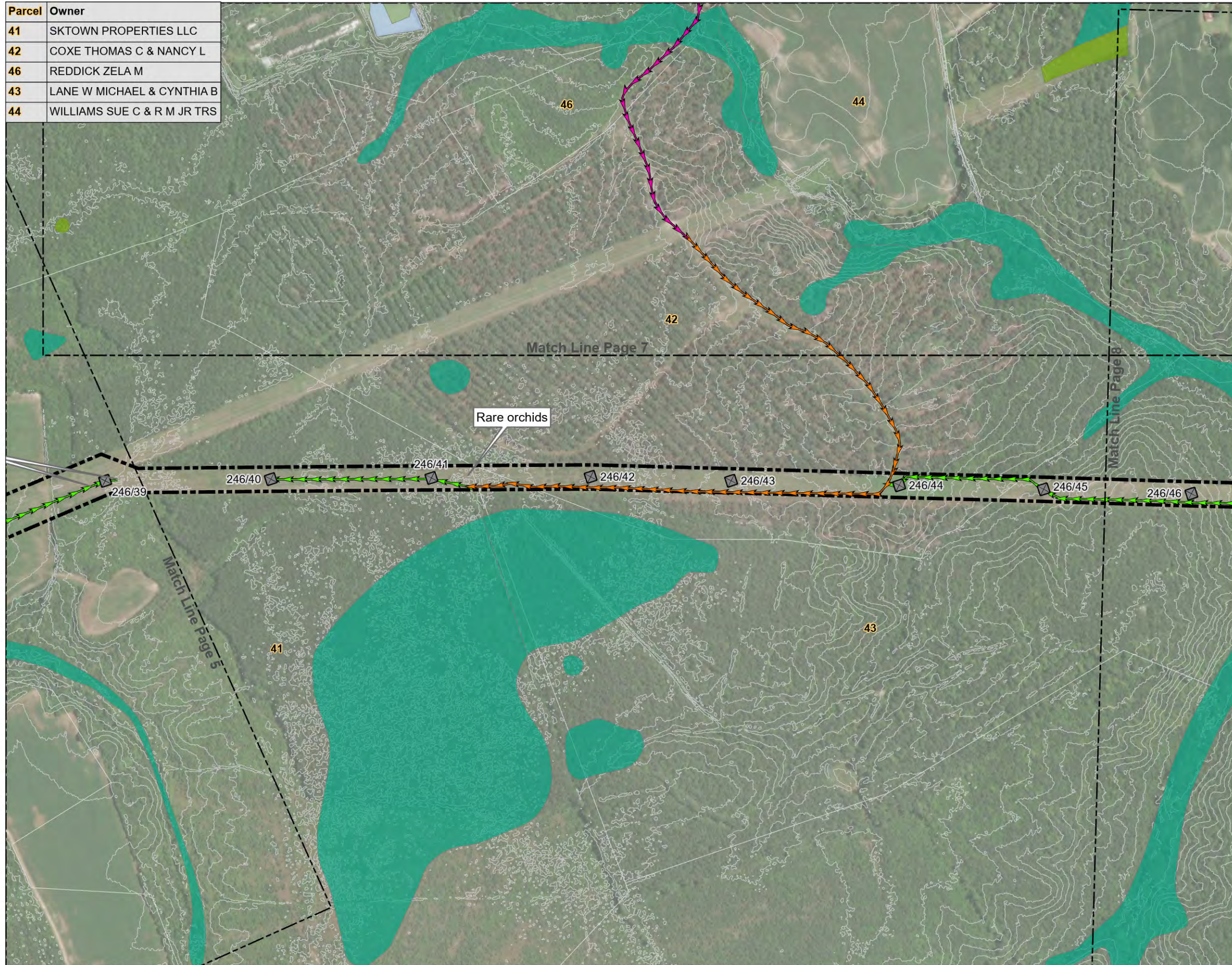
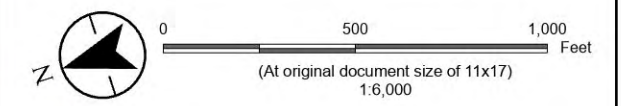


Figure No. **1** **DRAFT**

Title
Construction Access Map

Client/Project 203401915
 Dominion Energy Virginia
 Earleys-Suffolk 230 kV Transmission
 Line #246 Virginia Rebuild Project

Project Location City of Suffolk, Virginia
 Prepared by MER on 2023-06-08
 TR by ABC on 2022-01-01
 IR by ABC on 2022-01-01



- Existing Structure
- Preferred Access - No Existing
- Preferred Existing Access - Dirt
- Preferred Existing Access - Gravel
- Freshwater Emergent Wetland
- Freshwater Forested/Shrub Wetland
- Freshwater Pond
- Approximate Right-of-Way
- Parcel Boundary
- 2-Foot Contours



Notes
 1. Coordinate System: NAD 1983 StatePlane Virginia South FIPS 4502 Feet
 2. Data Sources: Stantec, Dominion Energy Virginia, DCR
 3. Background © ESRI



U:\203401915\03_data\gis\cadd\1915_access.aprx - Revised: 2023-08-01 By: jbrant

Parcel	Owner
41	SKTOWN PROPERTIES LLC
42	COXE THOMAS C & NANCY L
46	REDDICK ZELA M
45	COPELAND TERRY J & CAROL G
44	WILLIAMS SUE C & R M JR TRS

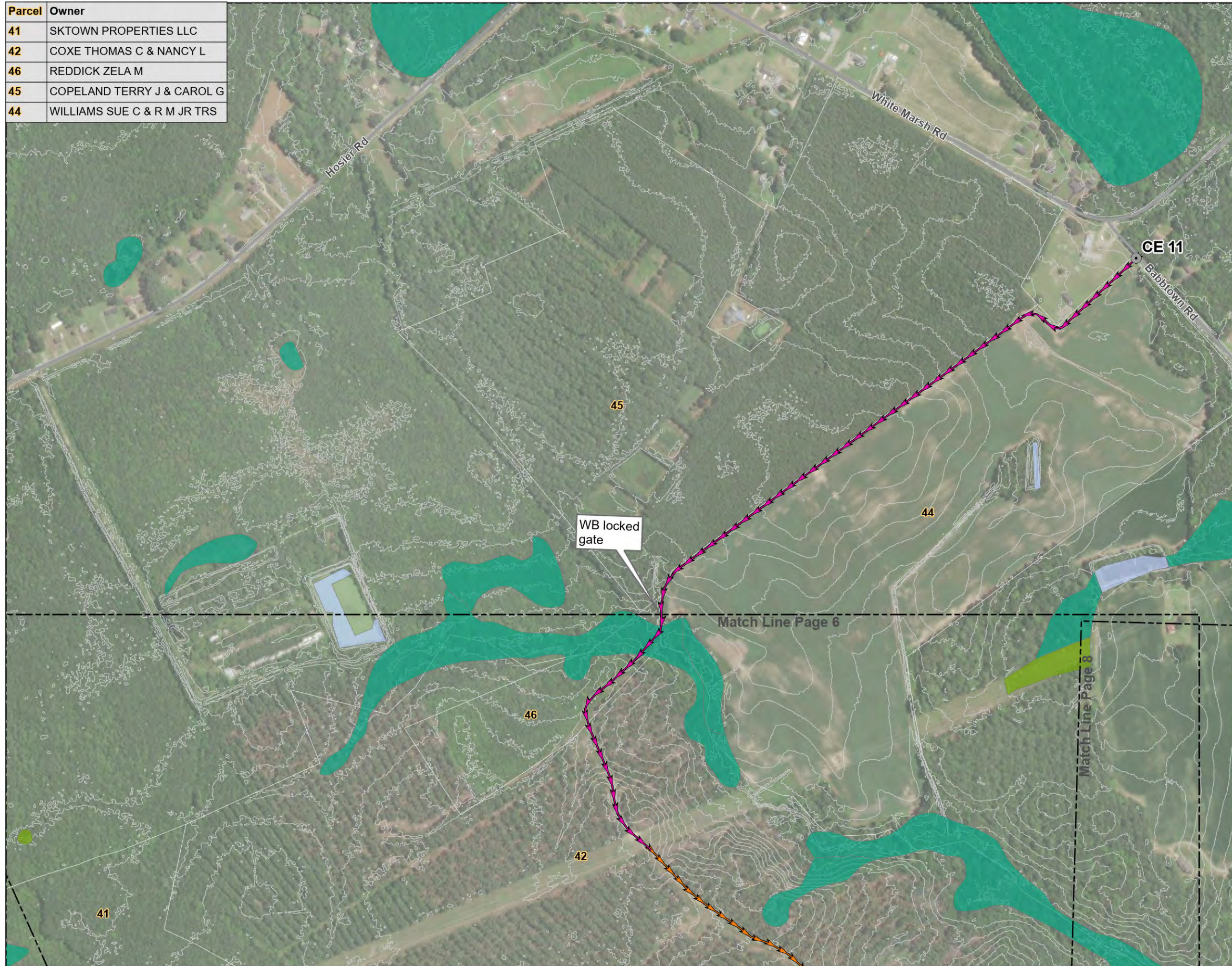
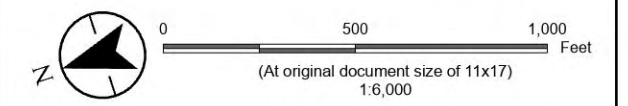


Figure No. **1** **DRAFT**

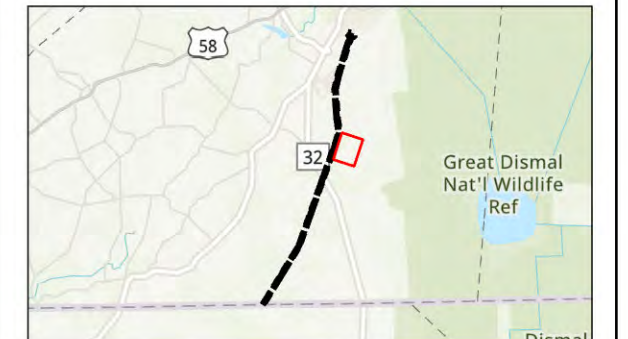
Title
Construction Access Map

Client/Project 203401915
 Dominion Energy Virginia
 Earleys-Suffolk 230 kV Transmission
 Line #246 Virginia Rebuild Project

Project Location City of Suffolk, Virginia
 Prepared by MER on 2023-06-08
 TR by ABC on 2022-01-01
 IR by ABC on 2022-01-01



- Existing Entrance
- Preferred Existing Access - Dirt
- Preferred Existing Access - Gravel
- Freshwater Emergent Wetland
- Freshwater Forested/Shrub Wetland
- Freshwater Pond
- Parcel Boundary
- 2-Foot Contours

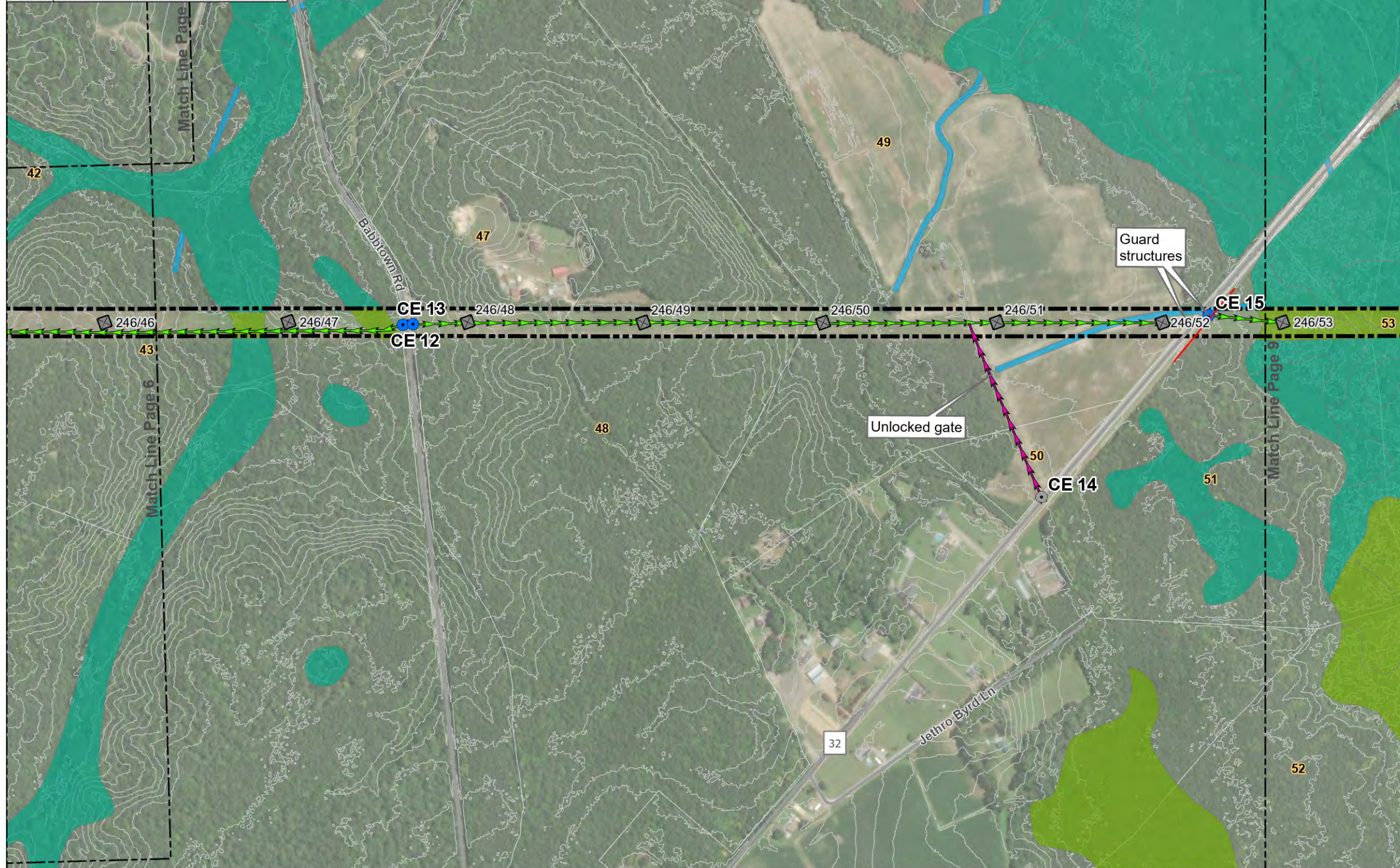


Notes
 1. Coordinate System: NAD 1983 StatePlane Virginia South FIPS 4502 Feet
 2. Data Sources: Stantec, Dominion Energy Virginia, DCR
 3. Background © ESRI



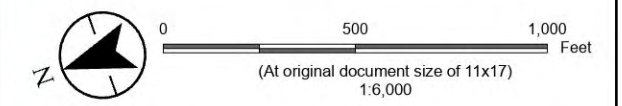
U:\203401915\03_data\03_access\03_access.aprx - Revised: 2023-08-01 By: jbonant

Parcel	Owner
52	BURKE LORI B & DEPEW LISA B
48	CUTRELL MITCHELL R & CLAUDETTE
47	CUTRELL MITCHELL R & CLAUDETTE
42	COXE THOMAS C & NANCY L
50	GREEN HUNT FARMS LLC
53	JUSTIC C S PHILLIPS
49	GREEN HUNT FARMS LLC
43	LANE W MICHAEL & CYNTHIA B
51	TAYLOR JOHN T & TINA A



Title
Construction Access Map

Client/Project: Dominion Energy Virginia, Earleys-Suffolk 230 kV Transmission Line #246 Virginia Rebuild Project, 203401915
 Project Location: City of Suffolk, Virginia
 Prepared by MER on 2023-06-08, TR by ABC on 2022-01-01, IR by ABC on 2022-01-01



- Existing Structure
- Existing Entrance
- Proposed Entrance
- Preferred Access - No Existing
- Preferred Existing Access - Gravel
- Freshwater Emergent Wetland
- Freshwater Forested/Shrub Wetland
- Riverine
- Approximate Right-of-Way
- Parcel Boundary
- Distribution Line
- 2-Foot Contours



Notes
 1. Coordinate System: NAD 1983 StatePlane Virginia South FIPS 4502 Feet
 2. Data Sources: Stantec, Dominion Energy Virginia, DCR
 3. Background © ESRI

U:\203401915\03_data\03_access\01915_access.aprx - Revised: 2023-08-01 By: jbrant

Parcel	Owner
52	BURKE LORI B & DEPEW LISA B
56	
53	JUSTIC C S PHILLIPS
49	GREEN HUNT FARMS LLC
51	TAYLOR JOHN T & TINA A
54	ELLIS ERNEST W & ERNEST MICHAEL
57	JOHN HANCOCK LIFE INSURANCE CO

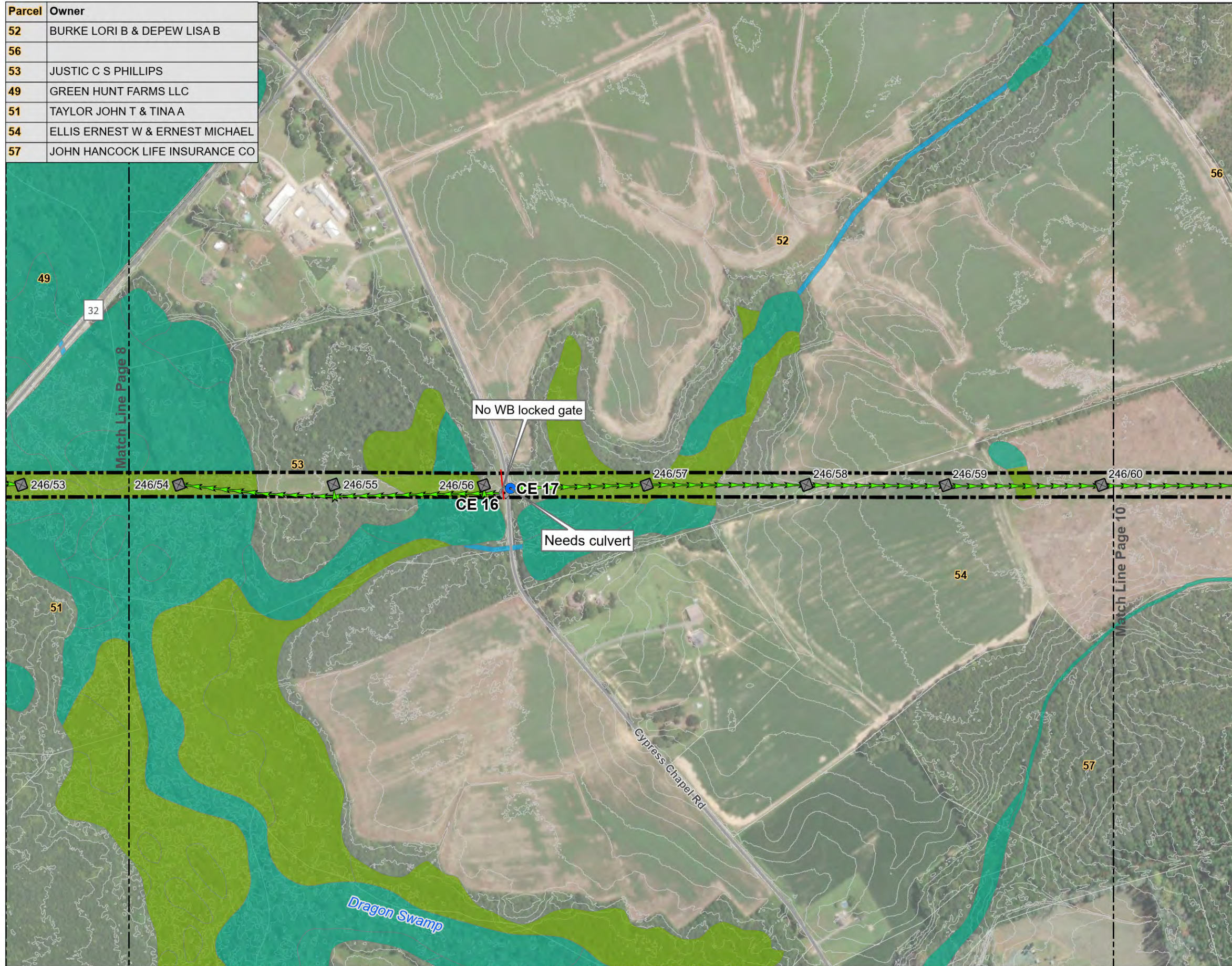
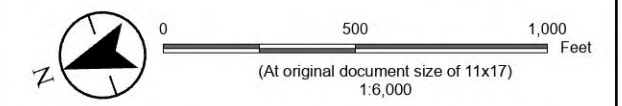


Figure No. **1** **DRAFT**

Title
Construction Access Map

Client/Project 203401915
 Dominion Energy Virginia
 Earleys-Suffolk 230 kV Transmission
 Line #246 Virginia Rebuild Project

Project Location Prepared by MER on 2023-06-08
 City of Suffolk, Virginia TR by ABC on 2022-01-01
IR by ABC on 2022-01-01



- Existing Structure
- Existing Entrance
- Proposed Entrance
- Preferred Access - No Existing
- Freshwater Emergent Wetland
- Freshwater Forested/Shrub Wetland
- Riverine
- Approximate Right-of-Way
- Parcel Boundary
- Distribution Line
- 2-Foot Contours



Notes

1. Coordinate System: NAD 1983 StatePlane Virginia South FIPS 4502 Feet
2. Data Sources: Stantec, Dominion Energy Virginia, DCR
3. Background © ESRI



U:\2023\0191503_data\0191503_access.aprx - Revised: 2023-08-01 By: jbonant

Parcel	Owner
52	BURKE LORI B & DEPEW LISA B
56	
54	ELLIS ERNEST W & ERNEST MICHAEL
57	JOHN HANCOCK LIFE INSURANCE CO

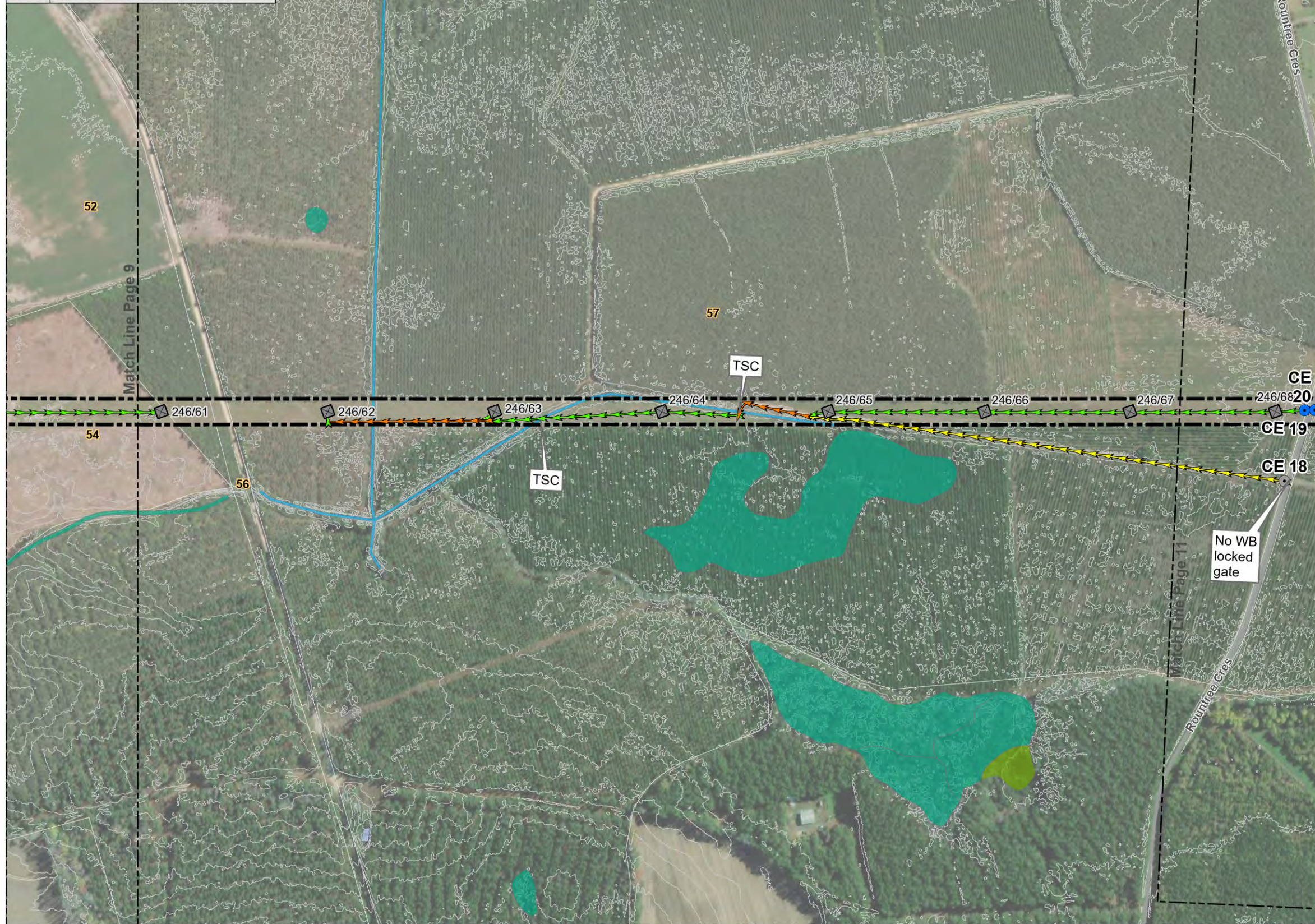
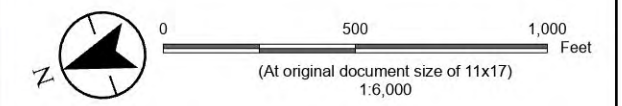


Figure No. **1** **DRAFT**

Title
Construction Access Map

Client/Project 203401915
 Dominion Energy Virginia
 Earleys-Suffolk 230 kV Transmission
 Line #246 Virginia Rebuild Project

Project Location City of Suffolk, Virginia
 Prepared by MER on 2023-06-08
 TR by ABC on 2022-01-01
 IR by ABC on 2022-01-01



- Existing Structure
- Existing Entrance
- Proposed Entrance
- Alternate Access
- Preferred Access - No Existing
- Preferred Existing Access - Dirt
- Freshwater Emergent Wetland
- Freshwater Forested/Shrub Wetland
- Freshwater Pond
- Riverine
- Approximate Right-of-Way
- Parcel Boundary
- 2-Foot Contours

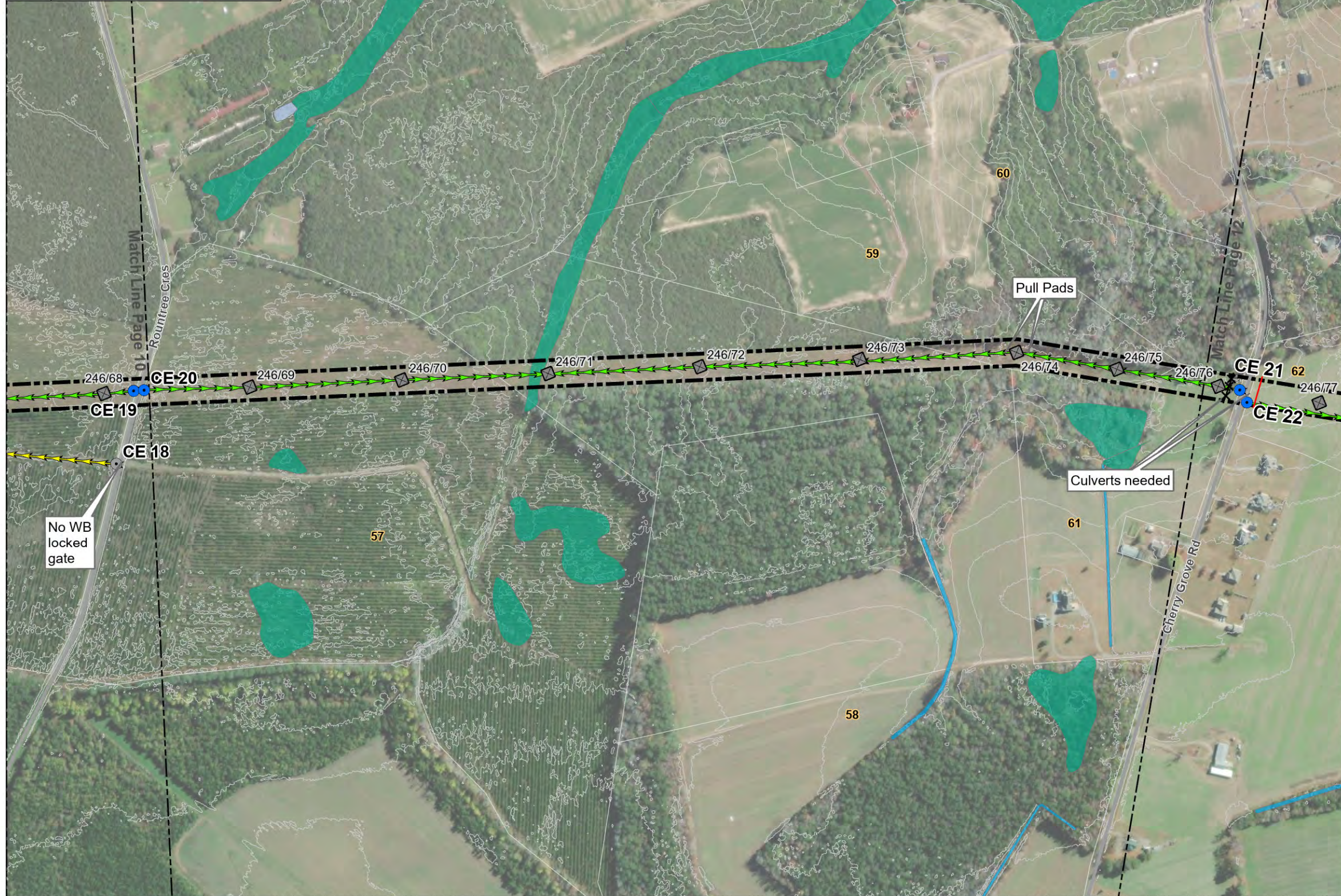


Notes
 1. Coordinate System: NAD 1983 StatePlane Virginia South FIPS 4502 Feet
 2. Data Sources: Stantec, Dominion Energy Virginia, DCR
 3. Background © ESRI

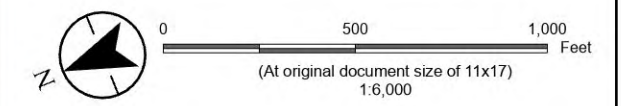


U:\203401915\03_data\03_cadd\03_1915_access.aprx - Revised: 2023-08-01 By: jbrant

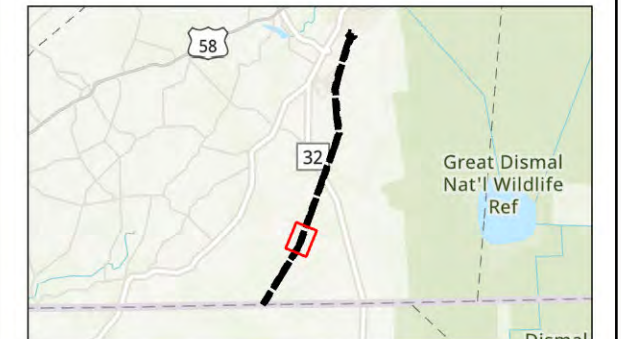
Parcel	Owner
60	BRADSHAW PAUL E JR & MADISON M
59	BRADSHAW PAUL E JR
58	JONES WILLIAM RODGERS & ANNE N
61	GRIFFIS DONALD E & STACEY C
62	COPELAND TIMOTHY J
57	JOHN HANCOCK LIFE INSURANCE CO



Client/Project 203401915
 Dominion Energy Virginia
 Earleys-Suffolk 230 kV Transmission
 Line #246 Virginia Rebuild Project
 Project Location City of Suffolk, Virginia
 Prepared by MER on 2023-06-08
 TR by ABC on 2022-01-01
 IR by ABC on 2022-01-01



- Existing Structure
- Existing Entrance
- Proposed Entrance
- Alternate Access
- Preferred Access - No Existing
- Freshwater Forested/Shrub Wetland
- Freshwater Pond
- Riverine
- Approximate Right-of-Way
- Parcel Boundary
- Fence Line
- Distribution Line
- 2-Foot Contours



Notes
 1. Coordinate System: NAD 1983 StatePlane Virginia South FIPS 4502 Feet
 2. Data Sources: Stantec, Dominion Energy Virginia, DCR
 3. Background © ESRI



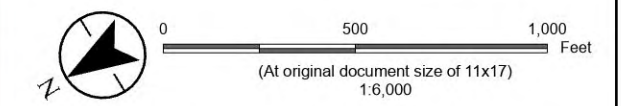
U:\203401915\03_data\gis\cadd\01915_access.aprx - Revised: 2023-08-01 By: jbrant

Parcel	Owner
60	BRADSHAW PAUL E JR & MADISON M
63	BAINES DORIS HOLLAND
64	MATTHEWS LEONARD S JR & LEE ANN
61	GRIFFIS DONALD E & STACEY C
62	COPELAND TIMOTHY J
65	DEAN MICHAEL F & ELIZABETH C
66	BAVARIAN TIMBER 2015 LLC

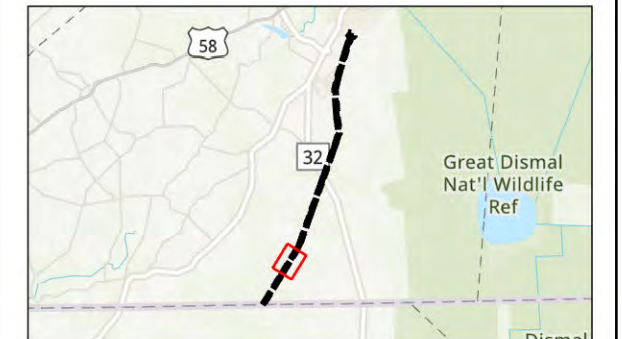


Figure No. **1** **DRAFT**
 Title
Construction Access Map

Client/Project 203401915
 Dominion Energy Virginia
 Earleys-Suffolk 230 kV Transmission
 Line #246 Virginia Rebuild Project
 Project Location City of Suffolk, Virginia
 Prepared by MER on 2023-06-08
 TR by ABC on 2022-01-01
 IR by ABC on 2022-01-01



- Existing Structure
- Existing Entrance
- Proposed Entrance
- Preferred Access - No Existing
- Preferred Existing Access - Gravel
- Freshwater Forested/Shrub Wetland
- Riverine
- Approximate Right-of-Way
- Parcel Boundary
- Fence Line
- Distribution Line
- 2-Foot Contours

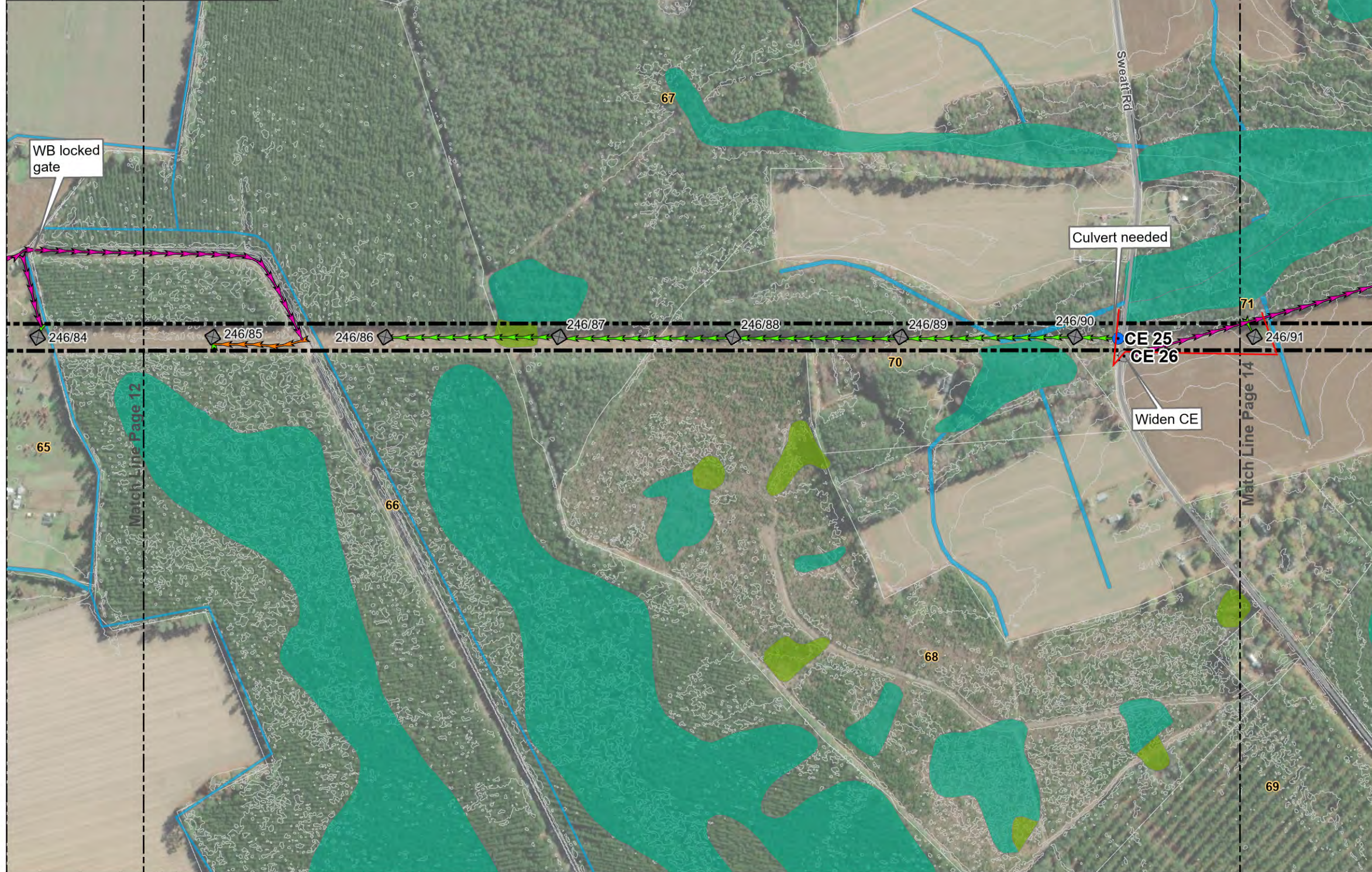


Notes
 1. Coordinate System: NAD 1983 StatePlane Virginia South FIPS 4502 Feet
 2. Data Sources: Stantec, Dominion Energy Virginia, DCR
 3. Background © ESRI



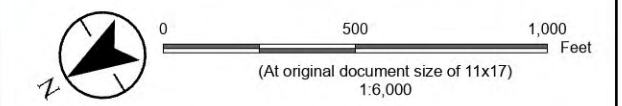
U:\2023\401915\03_data\03_access.aprx_Revise_2023_08_01 By: jbonant

Parcel	Owner
70	KENDA JOSEPH P & MARY K
68	COXE THOMAS C & NANCY L
63	BAINES DORIS HOLLAND
65	DEAN MICHAEL F & ELIZABETH C
69	COXE THOMAS C & NANCY L
71	BAINES AARON LEETE & EVELYN TR
67	HOWARD C BENTON & ARLENE B
66	BAVARIAN TIMBER 2015 LLC



Title
Construction Access Map

Client/Project: Dominion Energy Virginia, Earleys-Suffolk 230 kV Transmission Line #246 Virginia Rebuild Project, 203401915
 Project Location: City of Suffolk, Virginia
 Prepared by MER on 2023-06-08, TR by ABC on 2022-01-01, IR by ABC on 2022-01-01



- Existing Structure
- Existing Entrance
- Proposed Entrance
- Preferred Access - No Existing
- Preferred Existing Access - Dirt
- Preferred Existing Access - Gravel
- Freshwater Emergent Wetland
- Freshwater Forested/Shrub Wetland
- Riverine
- Approximate Right-of-Way
- Parcel Boundary
- Distribution Line
- 2-Foot Contours



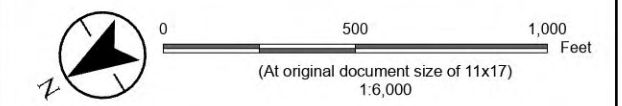
Notes
 1. Coordinate System: NAD 1983 StatePlane Virginia South FIPS 4502 Feet
 2. Data Sources: Stantec, Dominion Energy Virginia, DCR
 3. Background © ESRI

U:\203401915\03_data\03_access\2023_06_01_access.aprx - Revised: 2023_06_01 By: jbrant

Parcel	Owner
72	CARMEN J ADAMS LIVING TRUST
73	CARMEN J ADAMS LIVING TRUST DATED APRIL 12 2019
68	COXE THOMAS C & NANCY L
69	COXE THOMAS C & NANCY L
71	BAINES AARON LEETE & EVELYN TR
67	HOWARD C BENTON & ARLENE B



Client/Project 203401915
 Dominion Energy Virginia
 Earleys-Suffolk 230 kV Transmission
 Line #246 Virginia Rebuild Project
 Project Location City of Suffolk, Virginia
 Prepared by MER on 2023-06-08
 TR by ABC on 2022-01-01
 IR by ABC on 2022-01-01



- Existing Structure
- Preferred Access - No Existing
- Preferred Existing Access - Dirt
- Preferred Existing Access - Gravel
- Freshwater Emergent Wetland
- Freshwater Forested/Shrub Wetland
- Freshwater Pond
- Riverine
- Approximate Right-of-Way
- Parcel Boundary
- Distribution Line
- 2-Foot Contours



Notes
 1. Coordinate System: NAD 1983 StatePlane Virginia South FIPS 4502 Feet
 2. Data Sources: Stantec, Dominion Energy Virginia, DCR
 3. Background © ESRI

U:\203401915\03_data\gis\cadd\01915_access.aprx - Revised: 2023-08-01 By: jbrant