



**Site Name: Norris Bridge Project**  
115 KV Transmission Line 65

*\*For illustrative purpose only- structure design and placement are subject to final engineering\**

*Photograph Information:*  
View from the Road-Bridge  
Traveling North  
**Showing the Existing Site**

**NBIC**<sup>TM</sup>  
TOTALLY COMMITTED.



**Site Name: Norris Bridge Project**  
115 KV Transmission Line 65

*\*For illustrative purpose only- structure design and placement are subject to final engineering\**

*Photograph Information:*  
View from the Road-Bridge  
Traveling North  
**Showing the Proposed Site**

**NBIC**<sup>TM</sup>  
TOTALLY COMMITTED.



**Site Name: Norris Bridge**  
**Project**  
115 KV Transmission Line 65

*\*For illustrative purpose only- structure design and placement are subject to final engineering\**

*Photograph Information:*  
View from the Northeast Shore  
**Showing the Existing Site**

**NBIC**  
TOTALLY COMMITTED.



**Site Name: Norris Bridge**  
**Project**  
115 KV Transmission Line 65

*\*For illustrative purpose only- structure design and placement are subject to final engineering\**

*Photograph Information:*  
View from the Northeast Shore  
**Showing the Proposed Site**

**NBIC**  
TOTALLY COMMITTED.



**Site Name: Norris Bridge  
Project**  
115 KV Transmission Line 65

*"For illustrative purpose only- structure design  
and placement are subject to final engineering"*

**Photograph Information:**  
View from the Southeast  
**Showing the Existing Site**



**Site Name: Norris Bridge  
Project**  
115 KV Transmission Line 65

*"For illustrative purpose only- structure design  
and placement are subject to final engineering"*

**Photograph Information:**  
View from the Southeast  
**Showing the Proposed Site**





**Site Name: Norris Bridge Project**  
115 KV Transmission Line 65

*Photograph Information:*  
View from the Northwest  
**Showing the Existing Site**

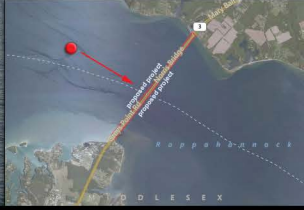

**Site Name: Norris Bridge Project**  
115 KV Transmission Line 65

*Photograph Information:*  
View from the Northwest  
**Showing the Proposed Site**

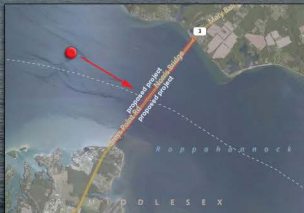

*\*For illustrative purpose only- structure design and placement are subject to final engineering\**