

SITE LOCATION MAP

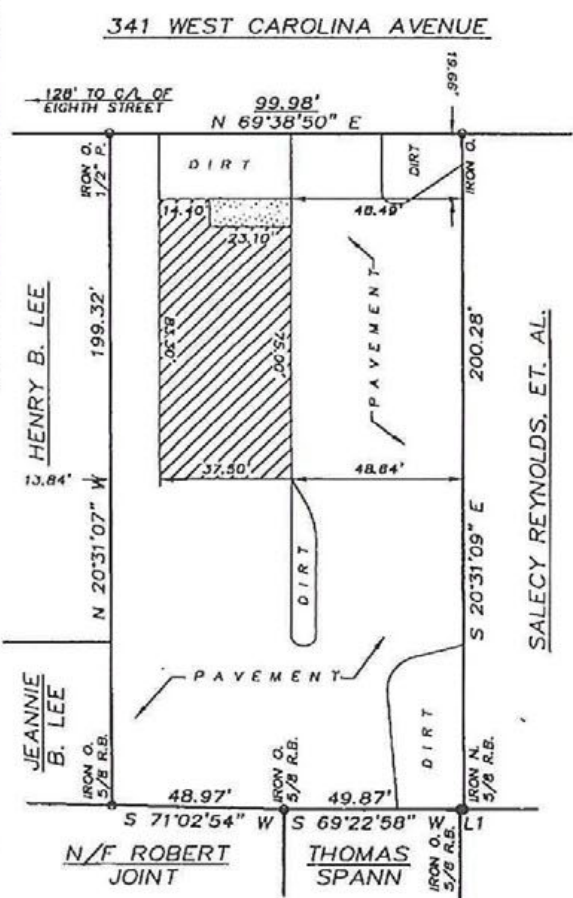

58 MAY -8 PM 12:27

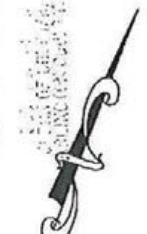

TRUE CERTIFIED COPY,
Scott B. Suggs
 CLERK OF COURT/RMC
 DARLINGTON COUNTY, S.C.

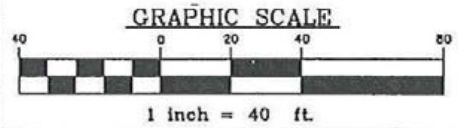

| LINE | DIRECTION | DISTANCE |
|------|---------------|----------|
| L1 | S 69°22'58" W | 1.16' |

SOUTH CAROLINA **M A P** COUNTY OF DARLINGTON
 OF

A CERTAIN LOT OF LAND, SITUATE IN HARTSVILLE, S.C., AND HAVING SUCH DIMENSIONS, BOUNDARIES, ETC., AS ABOVE DESCRIBED & REFERENCED.

PREPARED FOR: SOUTH CAROLINA ELECTRIC & GAS COMPANY

SURVEYED: MARCH 9, 1998
 SCALE: 1"=40'
 SURVEYED BY
 LIND, HICKS, & ASSOC. SURVEYORS, INC.
 TIMMONSVILLE, S.C.

WE HEREBY STATE THAT TO THE BEST OF OUR KNOWLEDGE, INFORMATION, & BELIEF, THE SURVEY SHOWN HEREIN WAS MADE IN ACCORDANCE WITH THE REQUIREMENTS OF THE MINIMUM STANDARDS MANUAL FOR THE PRACTICE OF LAND SURVEYING IN S.C., AND MEETS OR EXCEEDS THE REQUIREMENTS FOR A CLASS "B" SURVEY AS SPECIFIED THEREIN; ALSO THERE ARE NO VISIBLE ENCROACHMENTS OR PROJECTIONS OTHER THAN SHOWN.

NOTE:
 SUBSURFACE AND ENVIRONMENTAL CONDITIONS WERE NOT EXAMINED OR CONSIDERED AS A PART OF THIS SURVEY

NOTE:
 THIS SURVEY SUBJECT TO ANY FACTS THAT MAY BE REVEALED BY A FULL AND ACCURATE TITLE SEARCH.

COMPUTER DWG: SCELEC
 NOTE BOOK 184, PAGE 34
 FLOPPY 378 DRAWN BY: M.E.L.

