

| CURVE TABLE | | | |
|-------------|-------------|--------|---------|
| CURVE | BEARING | CHORD | LENGTH |
| C1 | S85°01'01"E | 97.27' | 785.00' |
| C2 | S83°58'11"E | 90.94' | 460.00' |
| C3 | S83°30'31"E | 74.25' | 410.00' |

| LINE TABLE | | |
|------------|-------------|--------|
| LINE | BEARING | LENGTH |
| L1 | S22°33'31"W | 2.64' |
| L2 | N22°33'52"E | 50.52' |
| L3 | S67°24'13"E | 40.38' |
| L4 | N17°42'20"E | 2.96' |

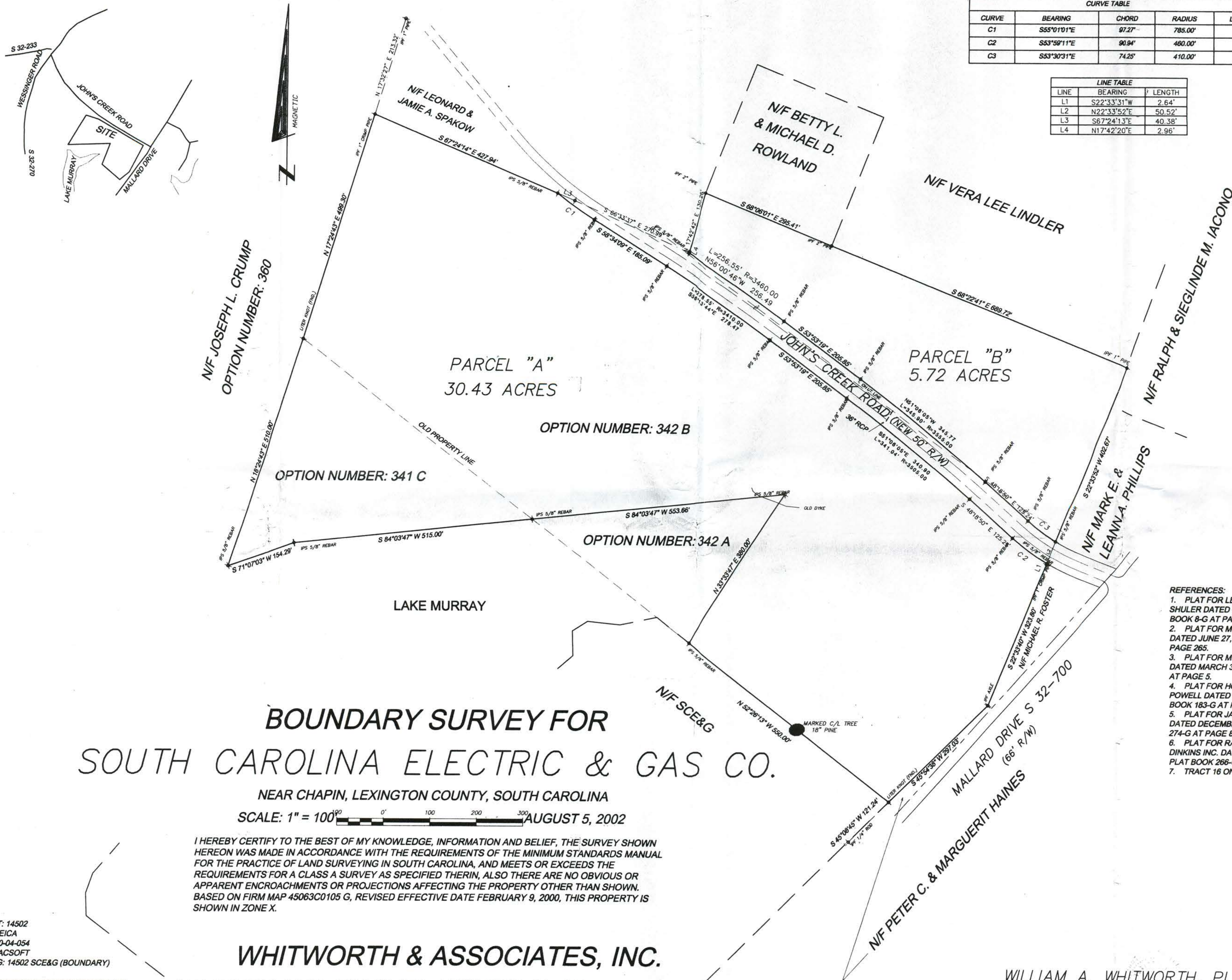

- REFERENCES:
1. PLAT FOR LEXINGTON POWER & WATER CO. BY KARL SHULER DATED OCTOBER 13, 1927 AND RECORDED IN PLAT BOOK 8-G AT PAGE 276.
 2. PLAT FOR MICHAEL D. & BETTY L. ROWLAND BY UDS, INC. DATED JUNE 27, 1990 AND RECORDED IN PLAT BOOK 239-G AT PAGE 265.
 3. PLAT FOR MICHAEL R. FOSTER BY COX & DINKINS, INC. DATED MARCH 3, 1994 AND RECORDED IN PLAT BOOK 268-G AT PAGE 5.
 4. PLAT FOR HOWARD O. & ELLEN M. ROWLAND BY ROBERT POWELL DATED FEBRUARY 15, 1980 AND RECORDED IN PLAT BOOK 183-G AT PAGE 64.
 5. PLAT FOR JAMIE A. SPARROW BY COX & DINKINS, INC. DATED DECEMBER 28, 1995 AND RECORDED IN PLAT BOOK 274-G AT PAGE 853.
 6. PLAT FOR RALPH & SIEGLINDE M. IACONO BY COX & DINKINS INC. DATED OCTOBER 27, 1993 AND RECORDED IN PLAT BOOK 266-G AT PAGE 203.
 7. TRACT 16 ON ATLAS SHEET.

BOUNDARY SURVEY FOR SOUTH CAROLINA ELECTRIC & GAS CO.

NEAR CHAPIN, LEXINGTON COUNTY, SOUTH CAROLINA

SCALE: 1" = 100' AUGUST 5, 2002

I HEREBY CERTIFY TO THE BEST OF MY KNOWLEDGE, INFORMATION AND BELIEF, THE SURVEY SHOWN HEREON WAS MADE IN ACCORDANCE WITH THE REQUIREMENTS OF THE MINIMUM STANDARDS MANUAL FOR THE PRACTICE OF LAND SURVEYING IN SOUTH CAROLINA, AND MEETS OR EXCEEDS THE REQUIREMENTS FOR A CLASS A SURVEY AS SPECIFIED THEREIN, ALSO THERE ARE NO OBVIOUS OR APPARENT ENCROACHMENTS OR PROJECTIONS AFFECTING THE PROPERTY OTHER THAN SHOWN. BASED ON FIRM MAP 45063C0105 G, REVISED EFFECTIVE DATE FEBRUARY 9, 2000, THIS PROPERTY IS SHOWN IN ZONE X.

WHITWORTH & ASSOCIATES, INC.

5146 AUGUSTA ROAD - PO BOX 1073 - LEXINGTON, SC - 29071 - 803.359.6441

WILLIAM A. WHITWORTH, PLS #3440

William A. Whitworth

